VISIT…

LANZAROTE Caliente.COM

ULTIMATE PLAY-ALONG

RECORDING INCLUDED

FOR BASS

Alain Caron

Jam with Alain Caron and his band

le band

Rhythm'n Jazz

PARTITIONS COMPLÈTES

Mix sans basse

COMPLETE SCORE Bassless mix

Les Éditions Norac
Les Éditions Jean-Marie Salhani

The Bump

Alain Caron

Swing Feel ♩=96

Intro

A♭-7/11 A♭-7/11 D♭-7/11 E♭7/♭13 A♭-9 A♭-7 B♭-7/♭5 E♭7/♭13 A♭-9

A♭-7/11 D♭-7/11 E♭7/♭13 E7/♯11 E7/♯11/13 B♭-7/♭5/11 E♭7/♭9/♭13 A♭-7/11 A♭-7/11 D♭-7/11 E♭7/♭13 A♭-9

A♭-7 B♭-7/♭5 E♭7/♭13 A♭-9 A♭-7/11 D♭-7/11 E♭7/♭13 E7/♯11 E7/♯11/13 B♭-7/♭5/11 E♭7/♭13 A♭-7/11

A1 𝄋

A♭-7/11 D♭-7/11 E♭7/♭13 A♭-9 A♭-7 B♭-7/♭5 E♭7/♭13 A♭-9

A♭-7/11 D♭-7/11 E♭7/♭13 E7/♯11 E7/♯11/13 B♭-7/♭5/11 E♭7/♭9/♭13 A♭-7/11

The Bump

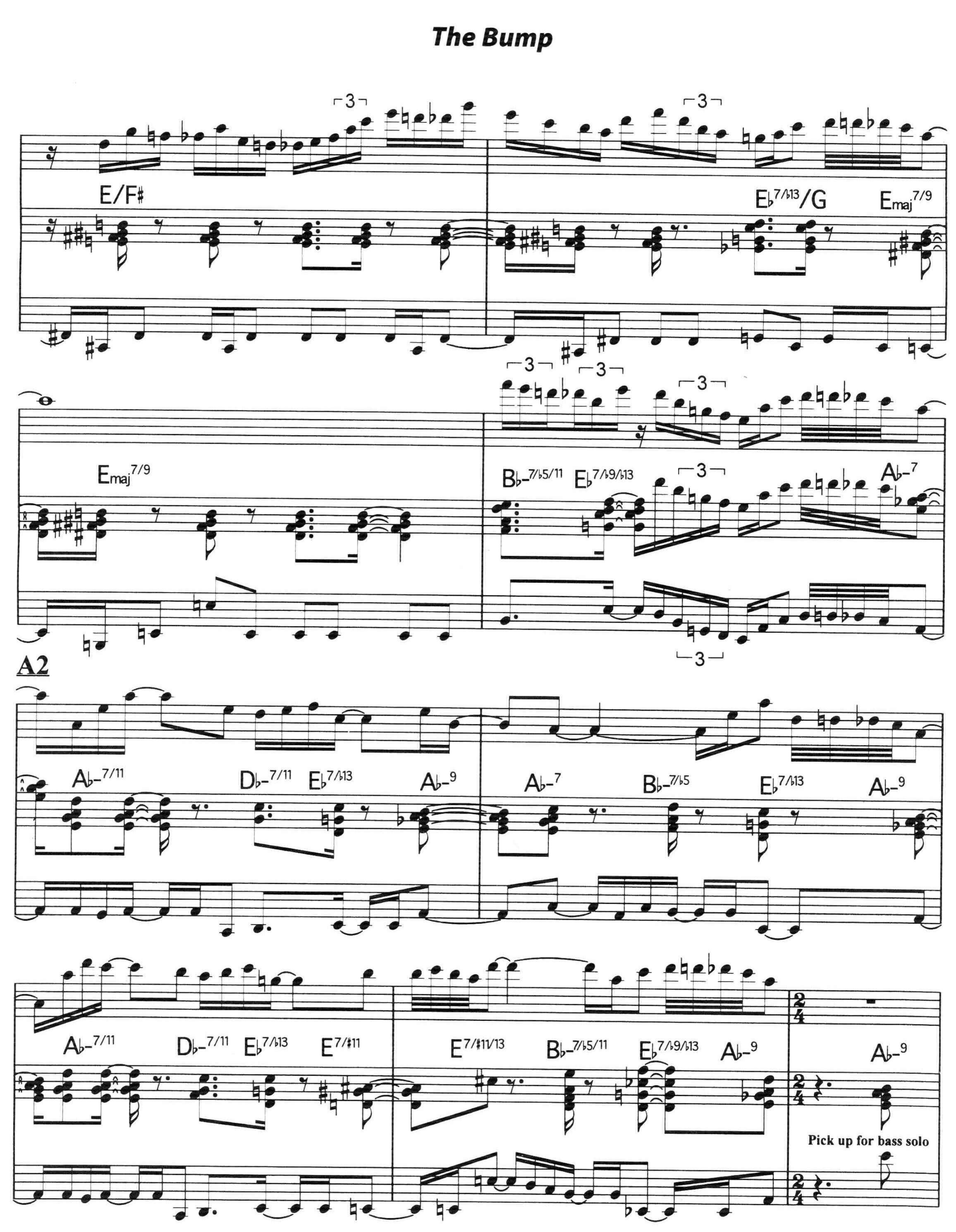
E/F♯
E♭7/♭13/G
Emaj7/9
Emaj7/9
B♭-7/♭5/11
E♭7/♭9/♭13
A♭-7
A2
A♭-7/11
D♭-7/11
E♭7/♭13
A♭-9
A♭-7
B♭-7/♭5
E♭7/♭13
A♭-9
A♭-7/11
D♭-7/11
E♭7/♭13
E7/♯11
E7/♯11/13
B♭-7/♭5/11
E♭7/♭9/♭13
A♭-9
A♭-9
Pick up for bass solo

The Bump

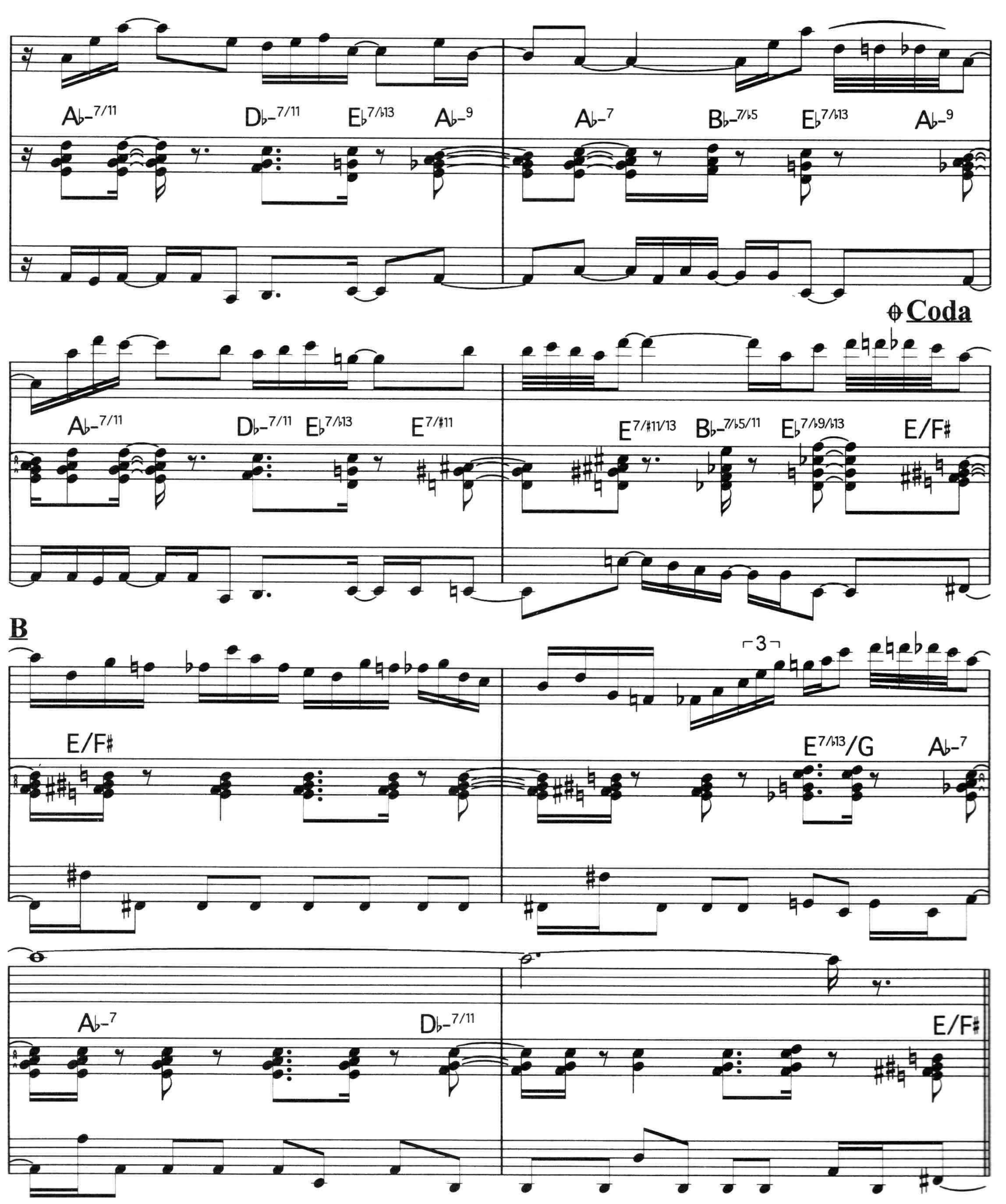
A♭-7/11
D♭-7/11
E♭7/♭13
A♭-9
A♭-7
B♭-7/♭5
E♭7/♭13
A♭-9
Coda
A♭-7/11
D♭-7/11
E♭7/♭13
E7/♯11
E7/♯11/13
B♭-7/♭5/11
E♭7/♭9/♭13
E/F♯
B
E/F♯
3
E7/♭13/G
A♭-7
A♭-7
D♭-7/11
E/F♯

The Bump

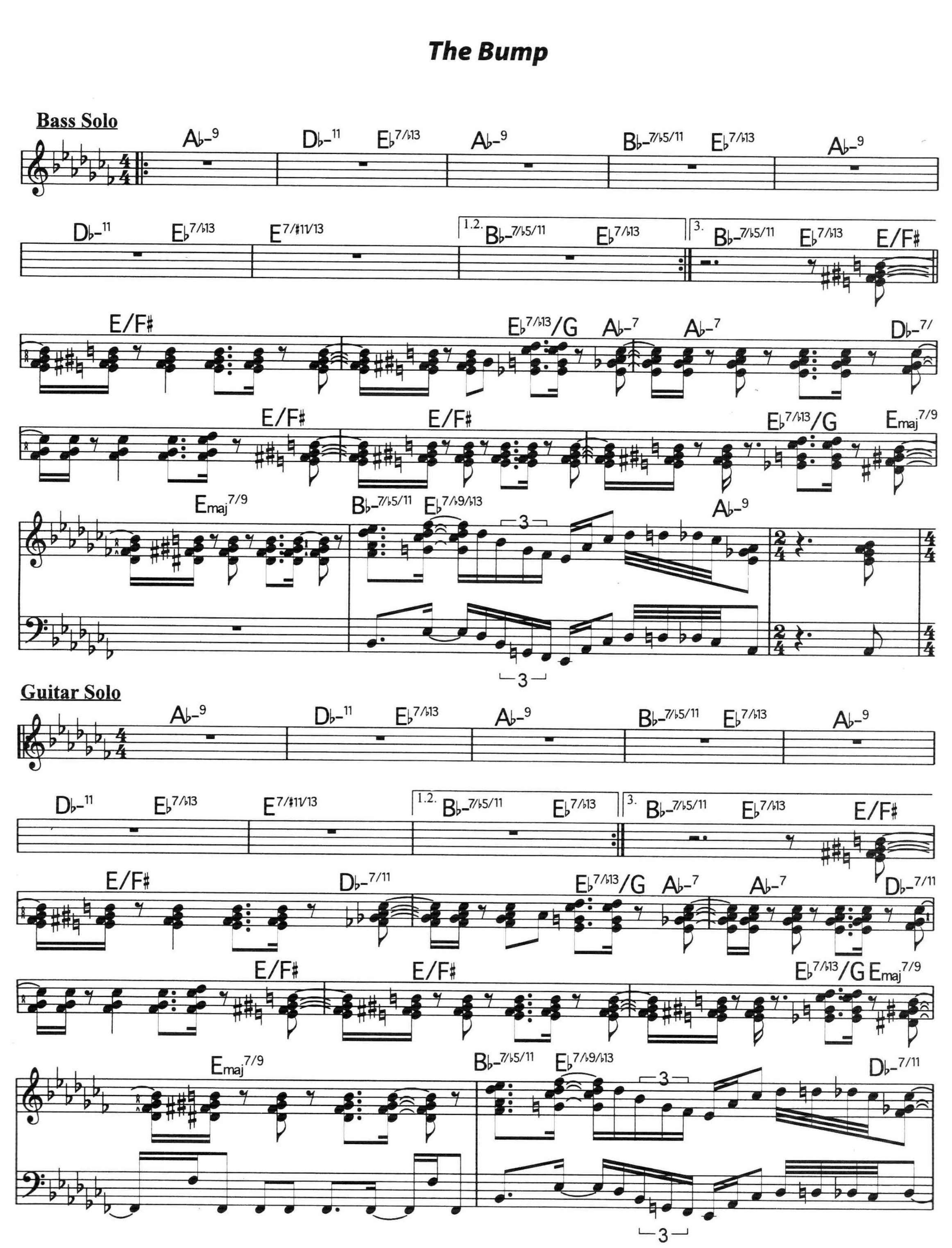
Bass Solo
A♭-9
D♭-11
E♭7/♭13
A♭-9
B♭-7/♭5/11
E♭7/♭13
A♭-9
D♭-11
E♭7/♭13
E7/♯11/13
1.2.
B♭-7/♭5/11
E♭7/♭13
3.
B♭-7/♭5/11
E♭7/♭13
E/F♯
E/F♯
E♭7/♭13/G
A♭-7
A♭-7
D♭-7/
E/F♯
E/F♯
E♭7/♭13/G
Emaj7/9
Emaj7/9
B♭-7/♭5/11
E♭7/♭9/♭13
3
A♭-9
3
Guitar Solo
A♭-9
D♭-11
E♭7/♭13
A♭-9
B♭-7/♭5/11
E♭7/♭13
A♭-9
D♭-11
E♭7/♭13
E7/♯11/13
1.2.
B♭-7/♭5/11
E♭7/♭13
3.
B♭-7/♭5/11
E♭7/♭13
E/F♯
E/F♯
D♭-7/11
E♭7/♭13/G
A♭-7
A♭-7
D♭-7/11
E/F♯
E/F♯
E♭7/♭13/G
Emaj7/9
Emaj7/9
B♭-7/♭5/11
E♭7/♭9/♭13
3
D♭-7/11
3

The Bump

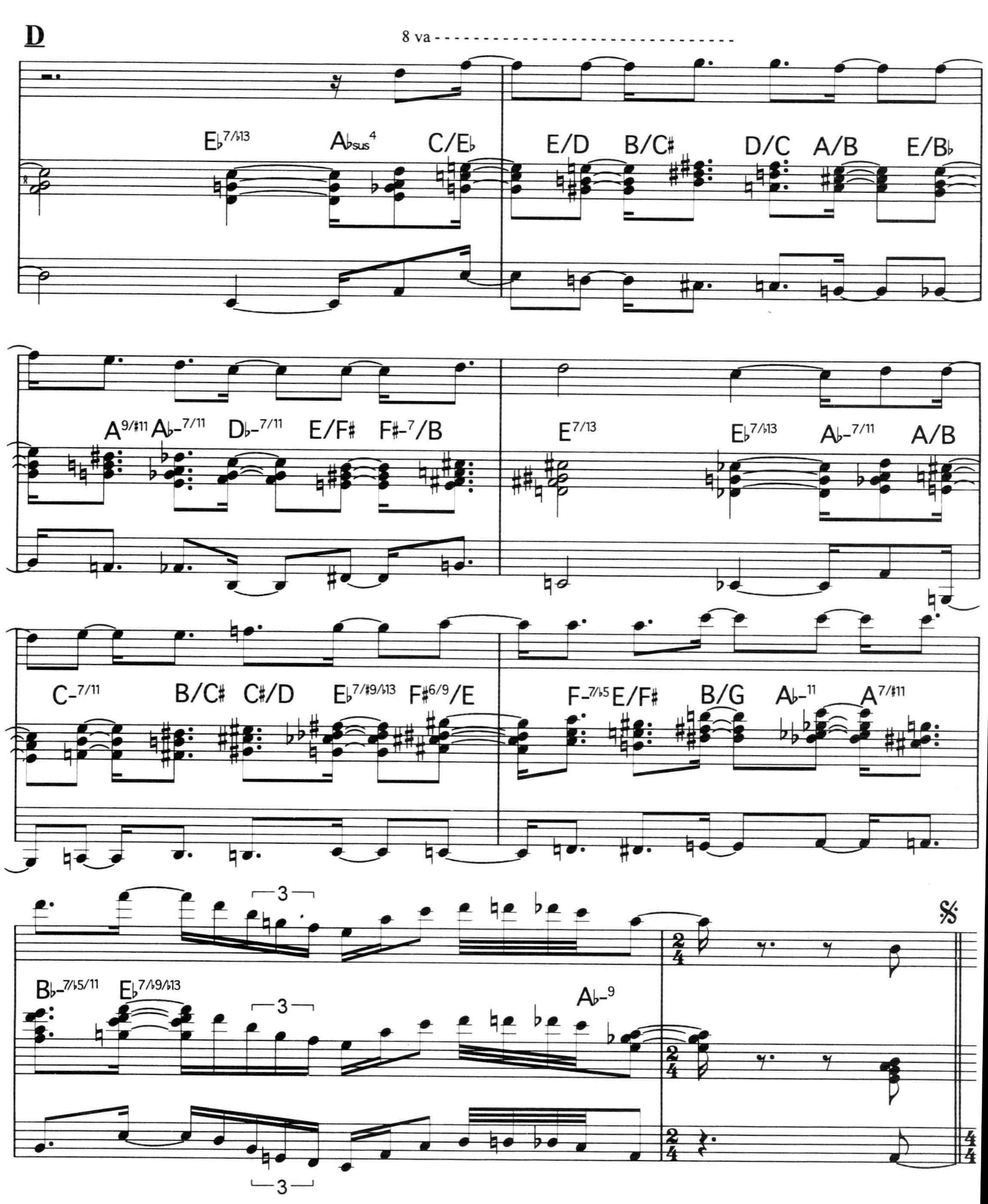
D
8 va
E♭7/♭13
A♭sus4
C/E♭
E/D
B/C♯
D/C
A/B
E/B♭
A9/♯11
A♭-7/11
D♭-7/11
E/F♯
F♯-7/B
E7/13
E♭7/♭13
A♭-7/11
A/B
C-7/11
B/C♯
C♯/D
E♭7/♯9/♭13
F♯6/9/E
F-7/♭5
E/F♯
B/G
A♭-11
A7/♯11
3
B♭-7/♭5/11
E♭7/♭9/♭13
A♭-9
3
3
2/4
2/4
2/4
4/4

The Bump

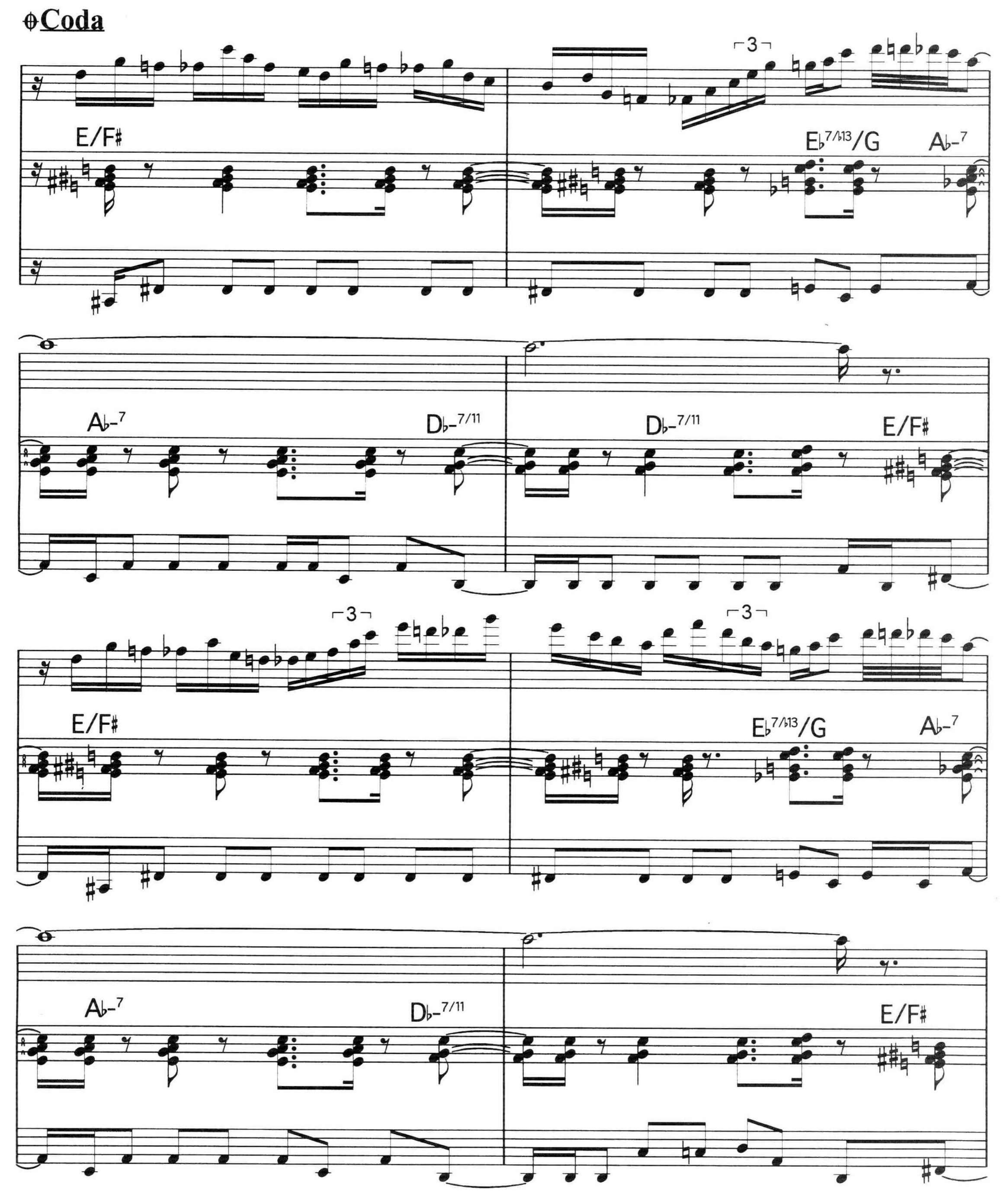

The Bump

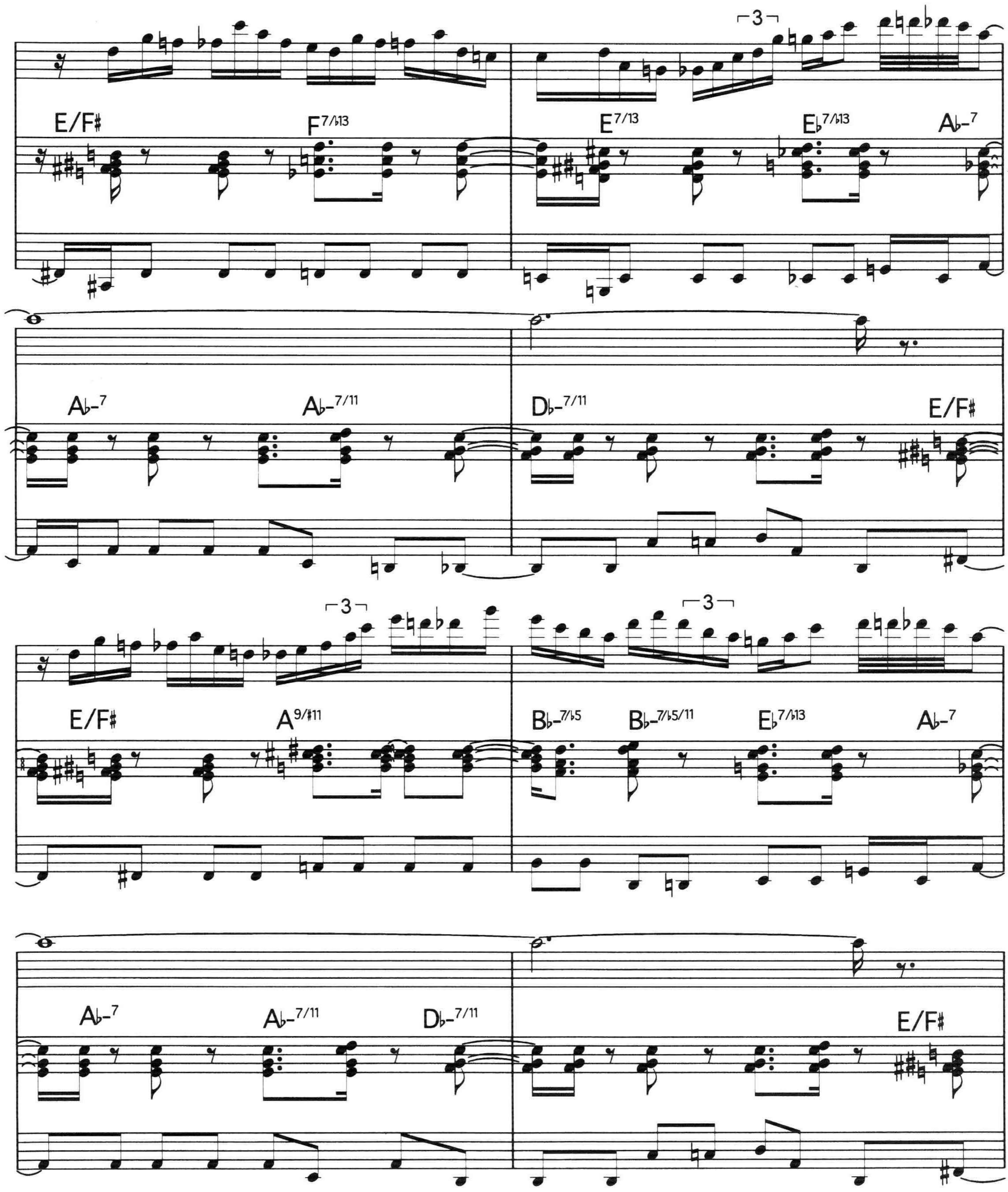
E/F♯
F7/♭13
E7/13
E♭7/♭13
A♭-7
A♭-7
A♭-7/11
D♭-7/11
E/F♯
E/F♯
A9/♯11
B♭-7/♭5
B♭-7/♭5/11
E♭7/♭13
A♭-7
A♭-7
A♭-7/11
D♭-7/11
E/F♯

The Bump

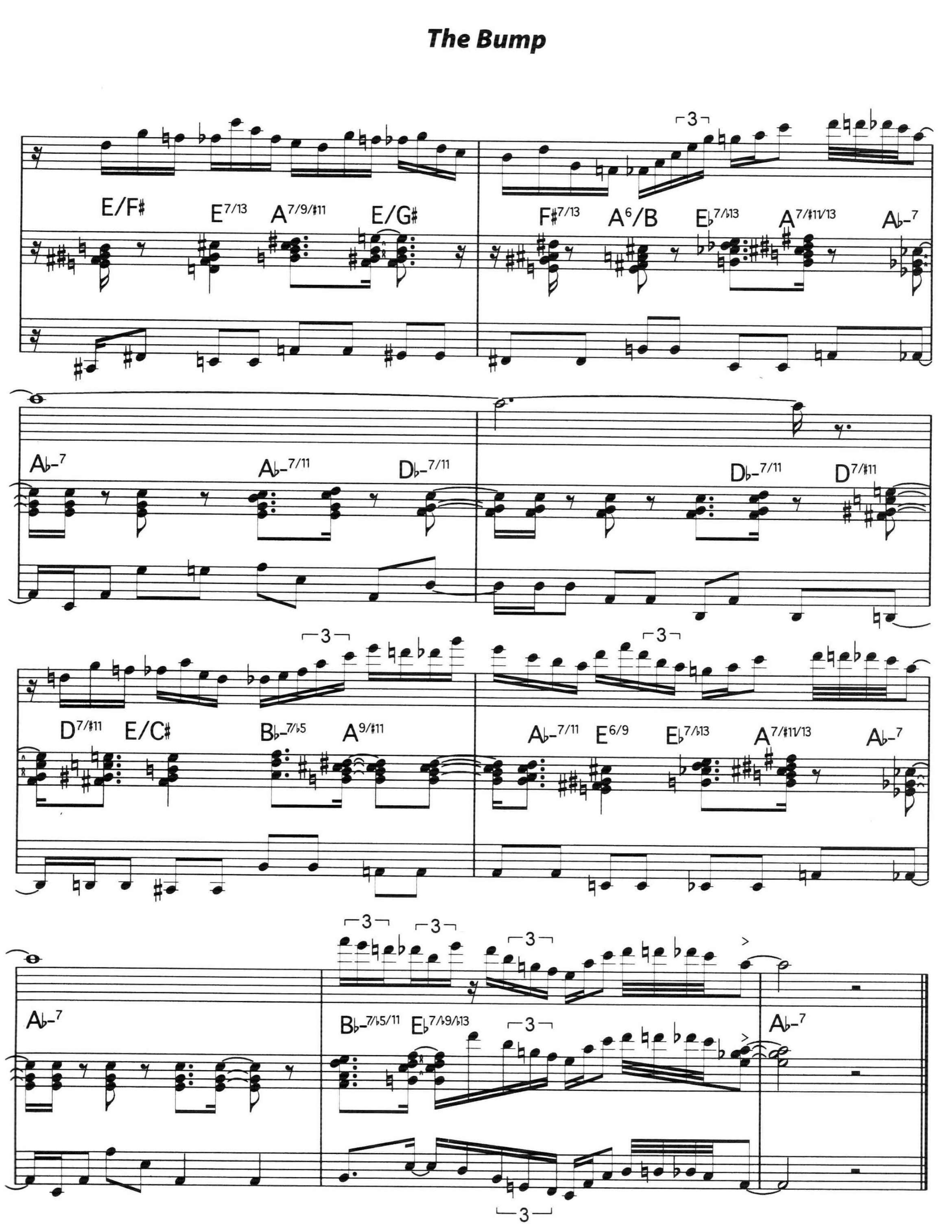
E/F♯
E7/13
A7/9/♯11
E/G♯
F♯7/13
A6/B
E♭7/♭13
A7/♯11/13
A♭-7
A♭-7
A♭-7/11
D♭-7/11
D♭-7/11
D7/♯11
D7/♯11
E/C♯
B♭-7/♭5
A9/♯11
A♭-7/11
E6/9
E♭7/♭13
A7/♯11/13
A♭-7
A♭-7
B♭-7/♭5/11
E♭7/♭9/♭13
A♭-7

Fat Cat

Alain Caron

Hip Hop Feel ♩= 116

Intro

Double the bass with synth

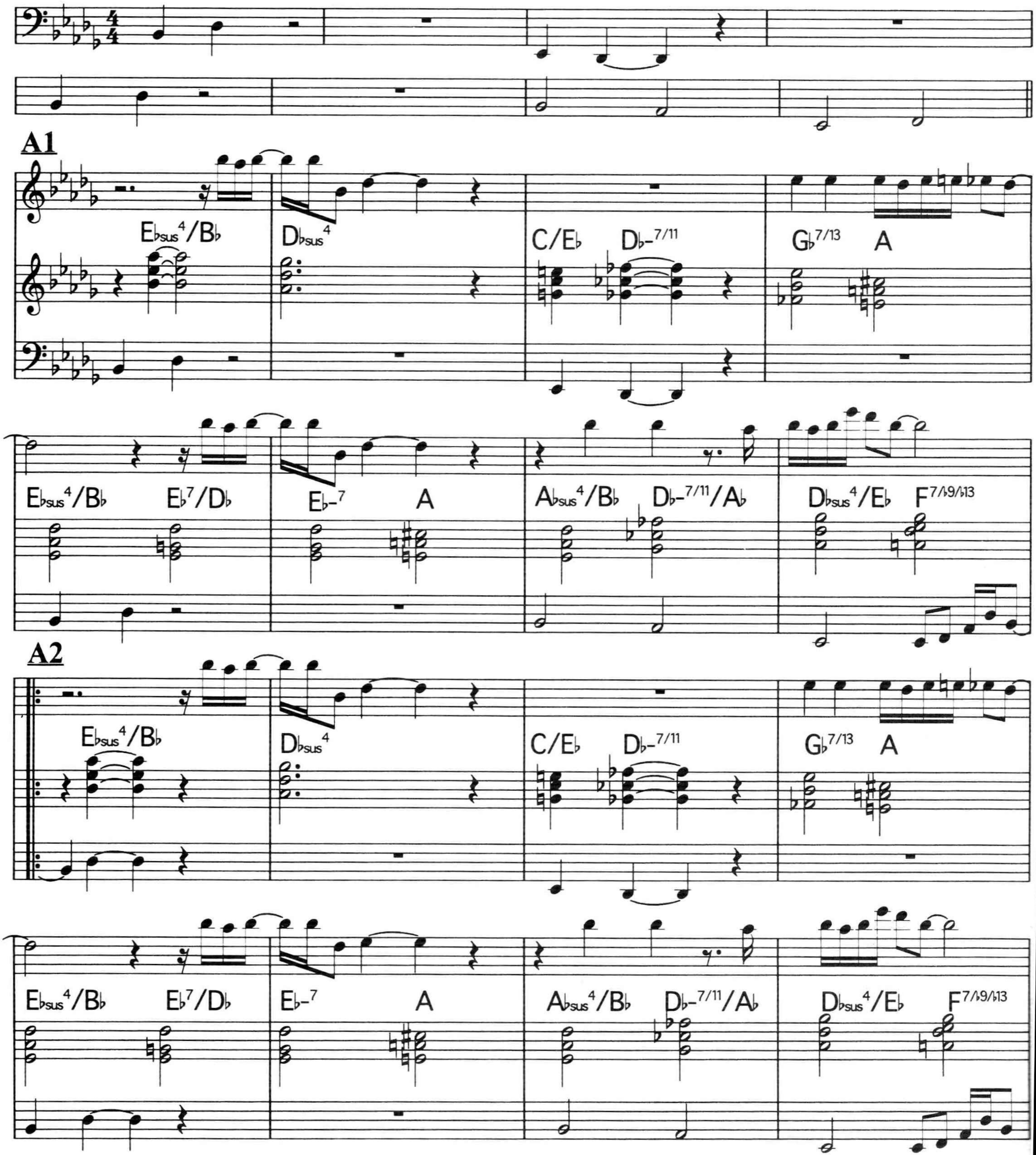

Fat Cat

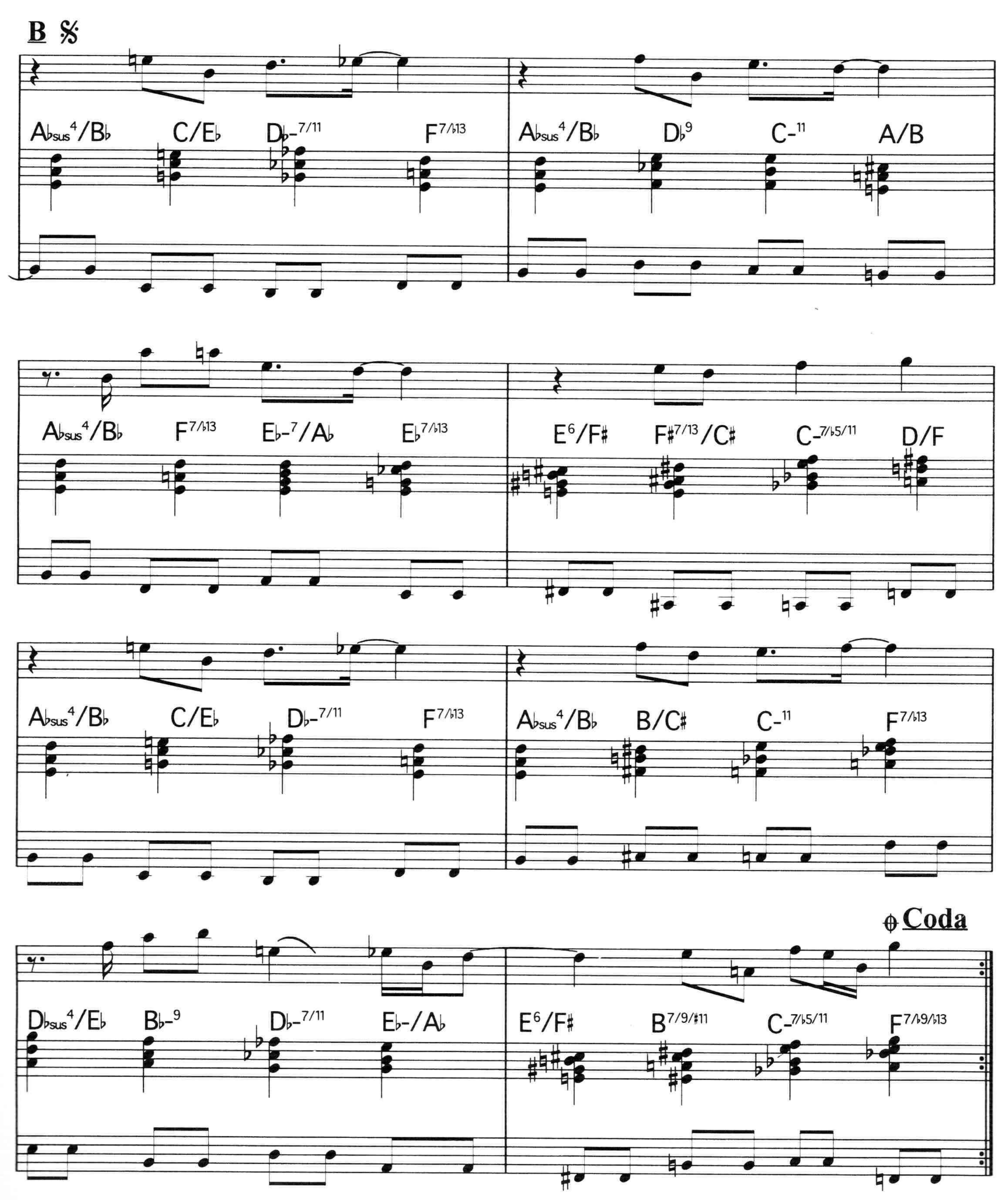
B
A♭sus4/B♭
C/E♭
D♭-7/11
F7/♭13
A♭sus4/B♭
D♭9
C-11
A/B
A♭sus4/B♭
F7/♭13
E♭-7/A♭
E♭7/♭13
E6/F♯
F♯7/13/C♯
C-7/♭5/11
D/F
A♭sus4/B♭
C/E♭
D♭-7/11
F7/♭13
A♭sus4/B♭
B/C♯
C-11
F7/♭13
Coda
D♭sus4/E♭
B♭-9
D♭-7/11
E♭-/A♭
E6/F♯
B7/9/♯11
C-7/♭5/11
F7/♭9/♭13

Fat Cat

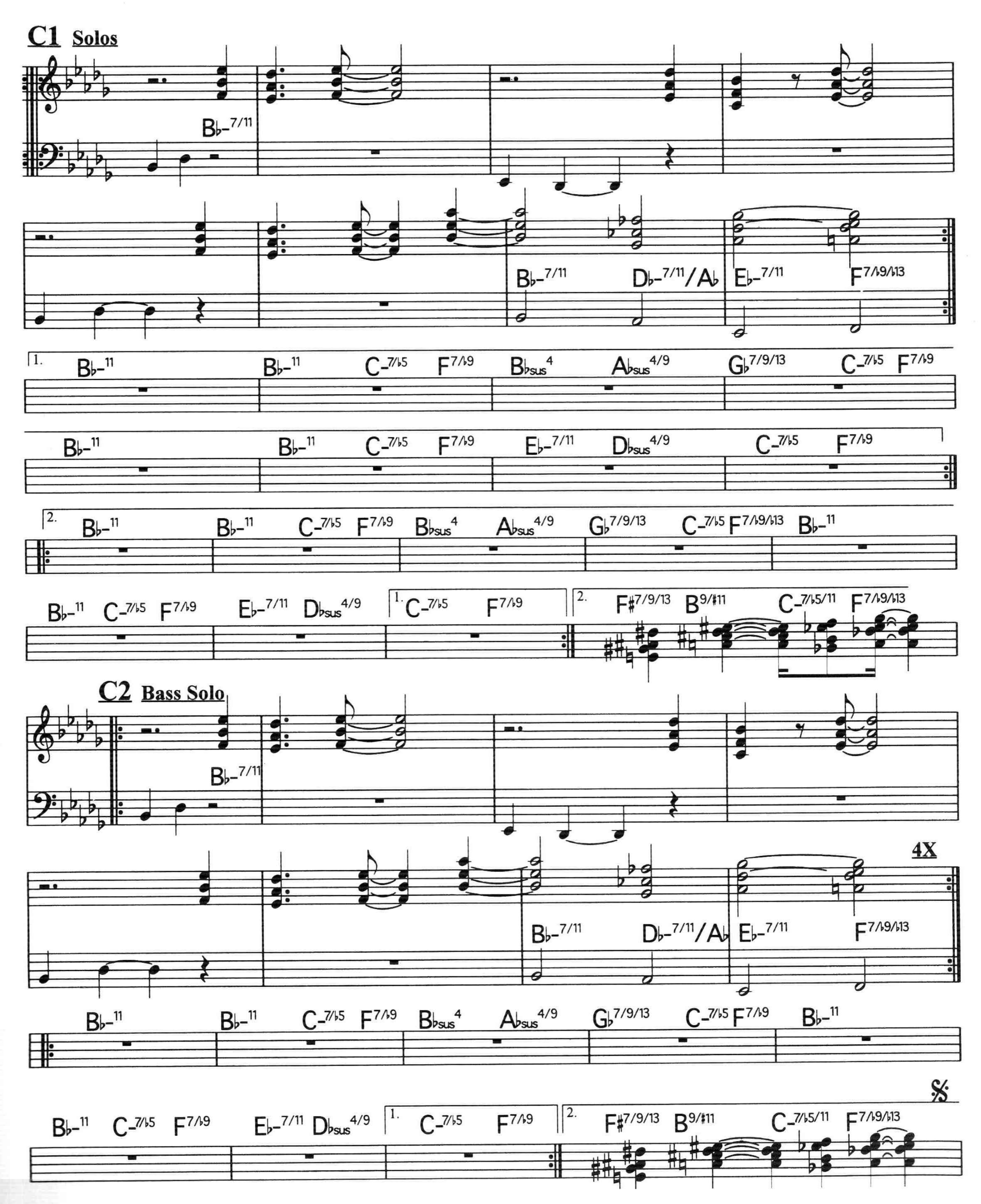
C1 Solos
B♭-7/11
B♭-7/11 D♭-7/11/A♭ E♭-7/11 F7/♭9/♭13
1. B♭-11 B♭-11 C-7/♭5 F7/♭9 B♭sus4 A♭sus4/9 G♭7/9/13 C-7/♭5 F7/♭9
B♭-11 B♭-11 C-7/♭5 F7/♭9 E♭-7/11 D♭sus4/9 C-7/♭5 F7/♭9
2. B♭-11 B♭-11 C-7/♭5 F7/♭9 B♭sus4 A♭sus4/9 G♭7/9/13 C-7/♭5 F7/♭9/♭13 B♭-11
B♭-11 C-7/♭5 F7/♭9 E♭-7/11 D♭sus4/9 1. C-7/♭5 F7/♭9 2. F♯7/9/13 B9/♯11 C-7/♭5/11 F7/♭9/♭13
C2 Bass Solo
B♭-7/11
4X
B♭-7/11 D♭-7/11/A♭ E♭-7/11 F7/♭9/♭13
B♭-11 B♭-11 C-7/♭5 F7/♭9 B♭sus4 A♭sus4/9 G♭7/9/13 C-7/♭5 F7/♭9 B♭-11
𝄋
B♭-11 C-7/♭5 F7/♭9 E♭-7/11 D♭sus4/9 1. C-7/♭5 F7/♭9 2. F♯7/9/13 B9/♯11 C-7/♭5/11 F7/♭9/♭13

Fat Cat

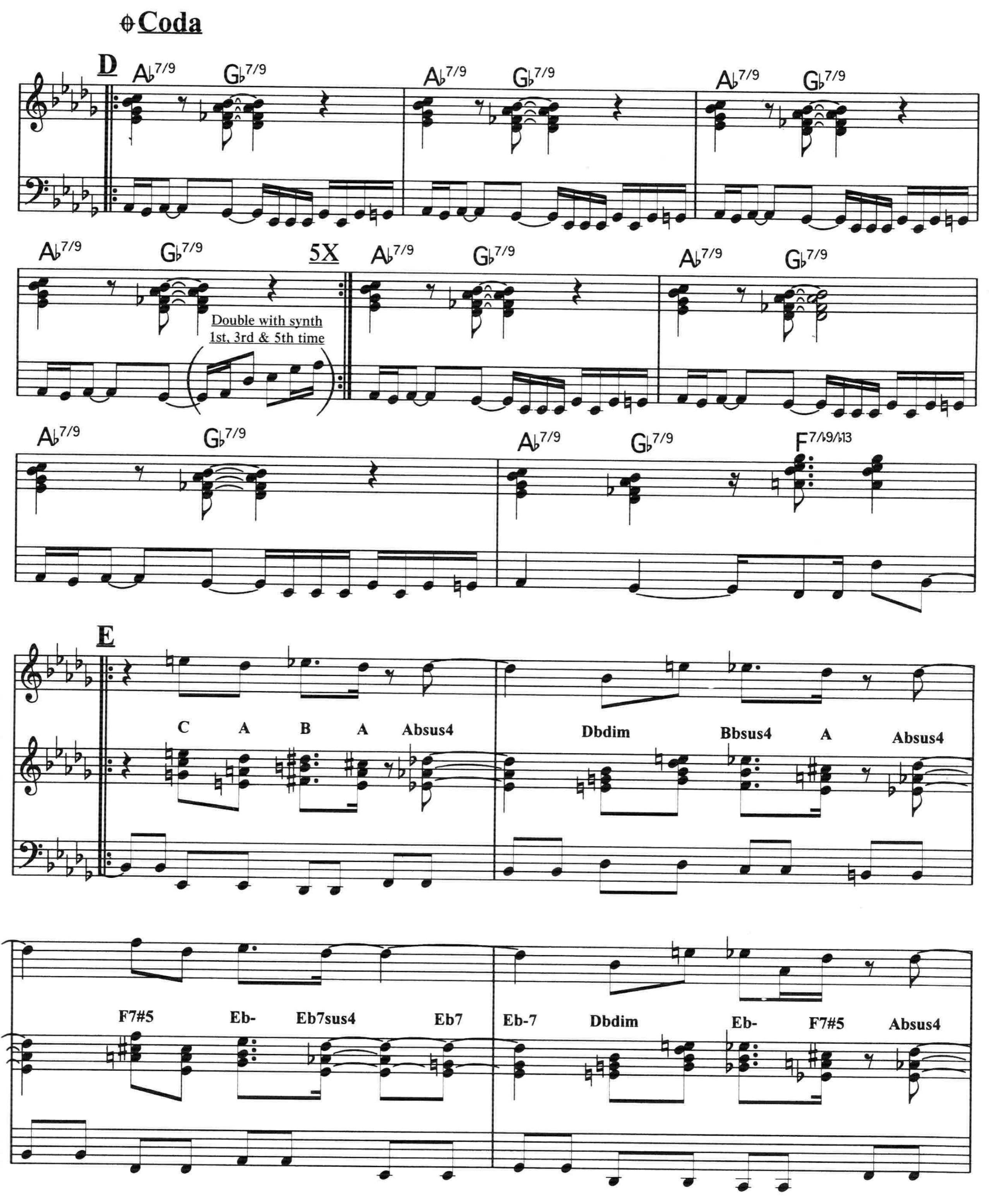
Coda
D
A♭7/9
G♭7/9
5X
Double with synth
1st, 3rd & 5th time
F7/♭9/♭13
E
C
A
B
A
Absus4
Dbdim
Bbsus4
A
Absus4
F7#5
Eb-
Eb7sus4
Eb7
Eb-7
Dbdim
Eb-
F7#5
Absus4

Fat Cat

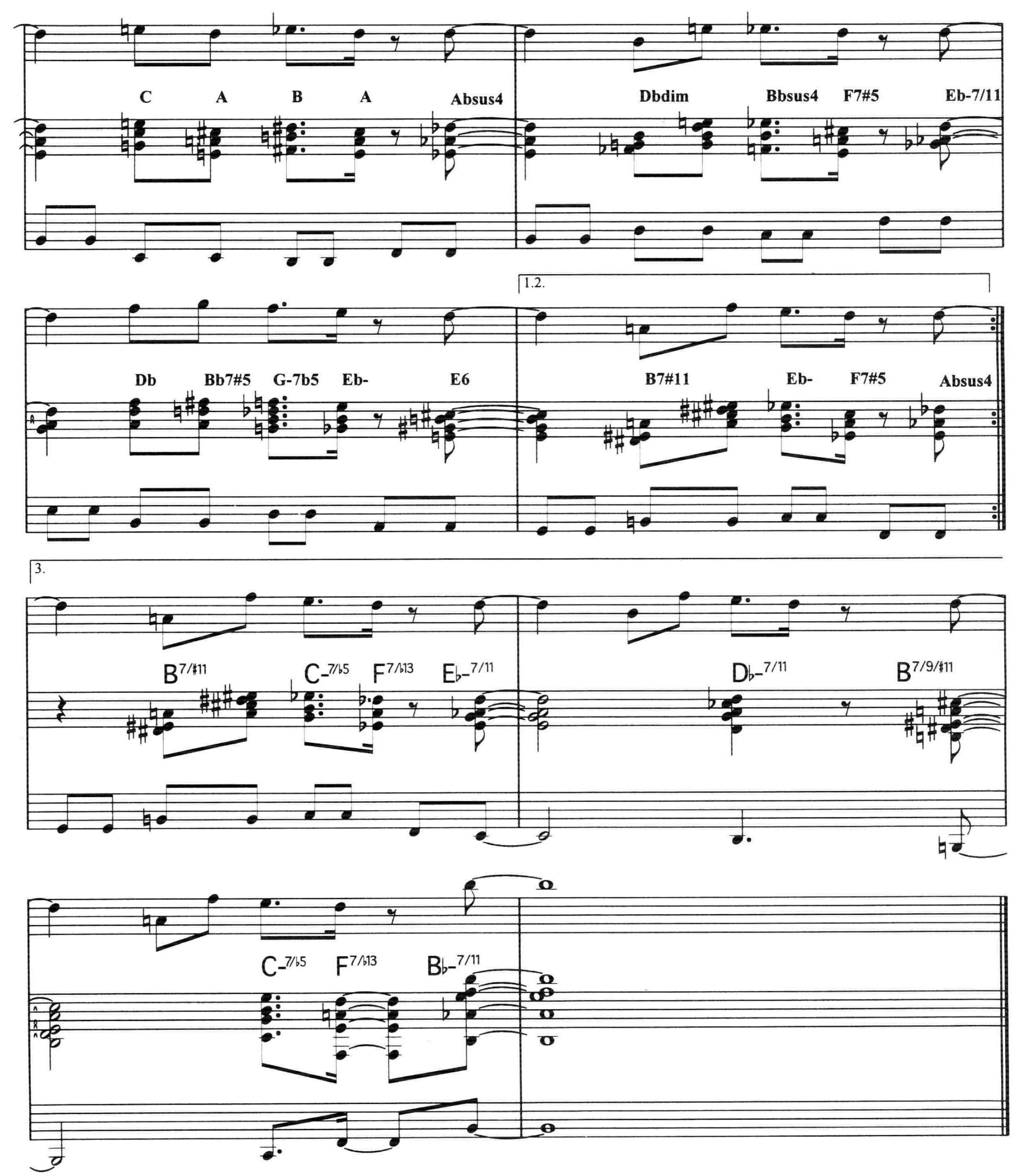
C A B A Absus4
Dbdim Bbsus4 F7#5 Eb-7/11
1.2.
Db Bb7#5 G-7b5 Eb- E6
B7#11 Eb- F7#5 Absus4
3.
B7/#11 C-7/b5 F7/b13 Eb-7/11
Db-7/11 B7/9/#11
C-7/b5 F7/b13 Bb-7/11

District 6

Alain Caron

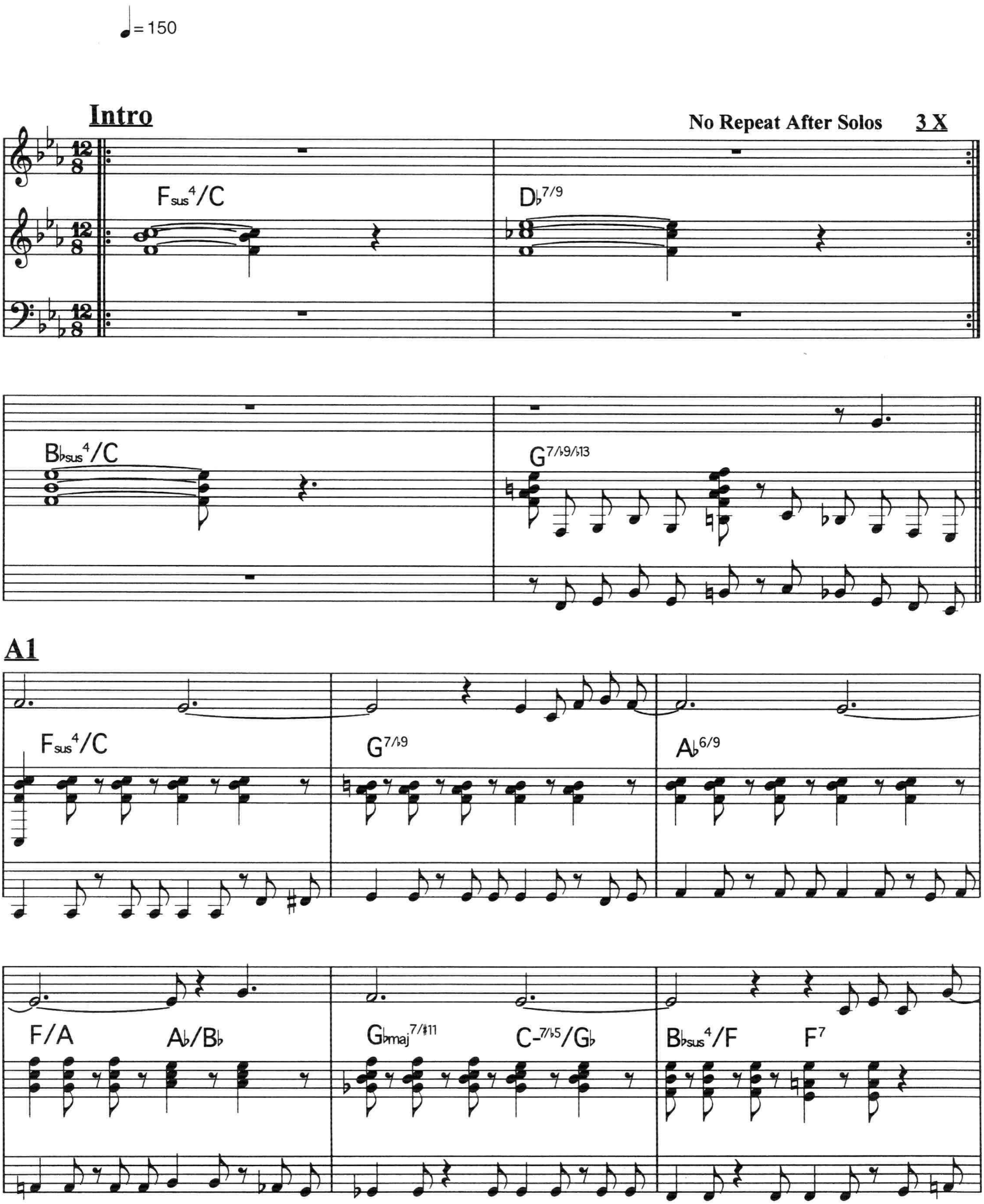

District 6

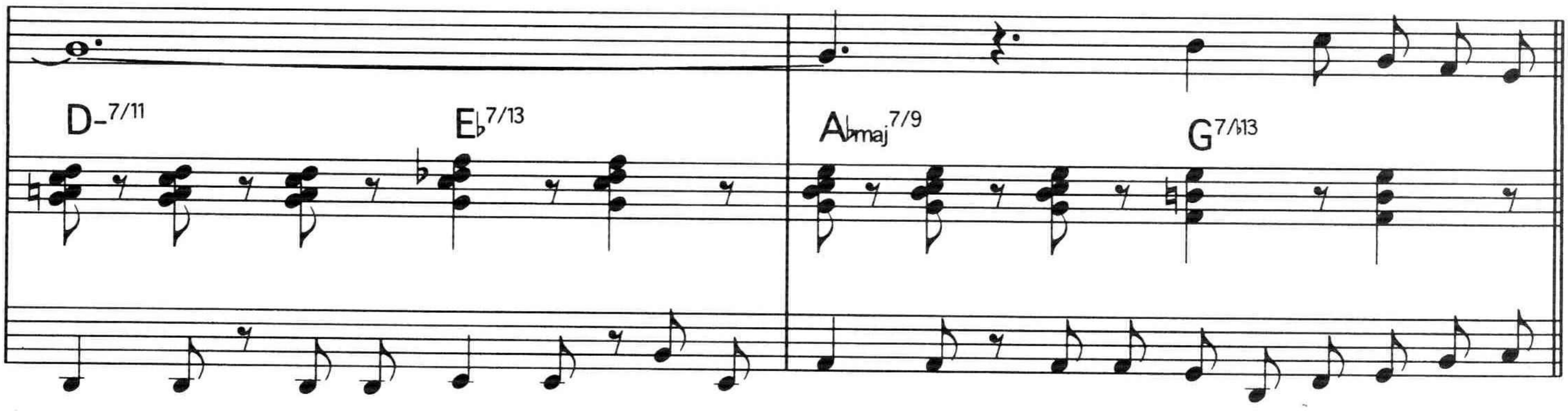

A2

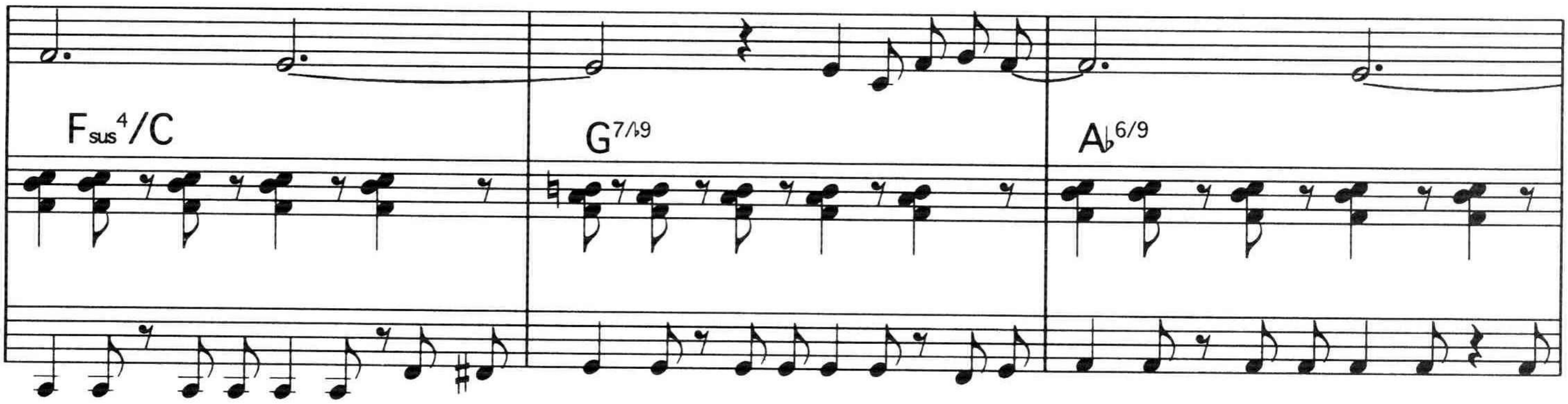

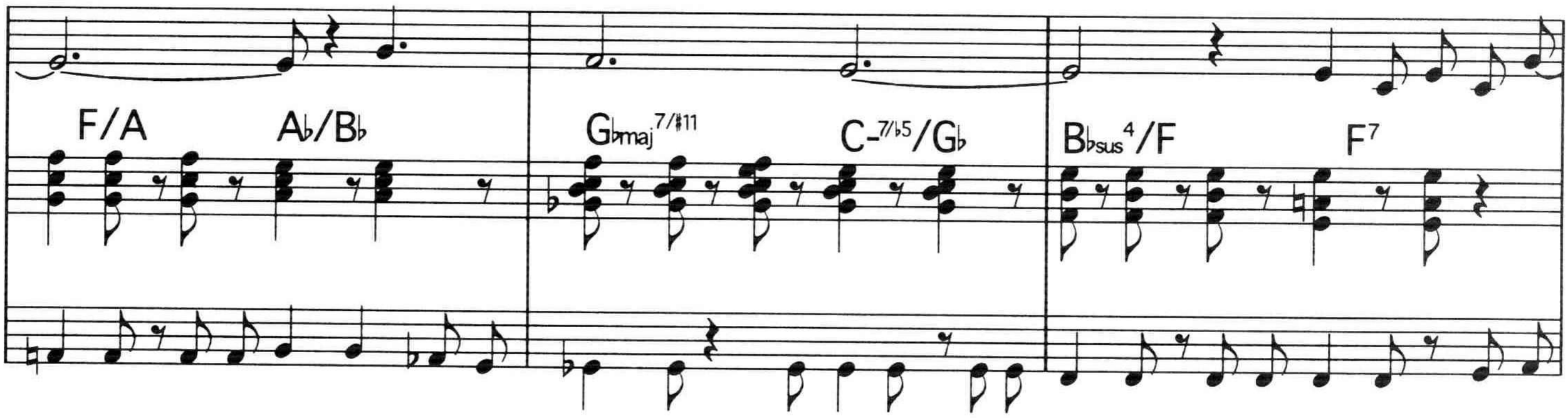

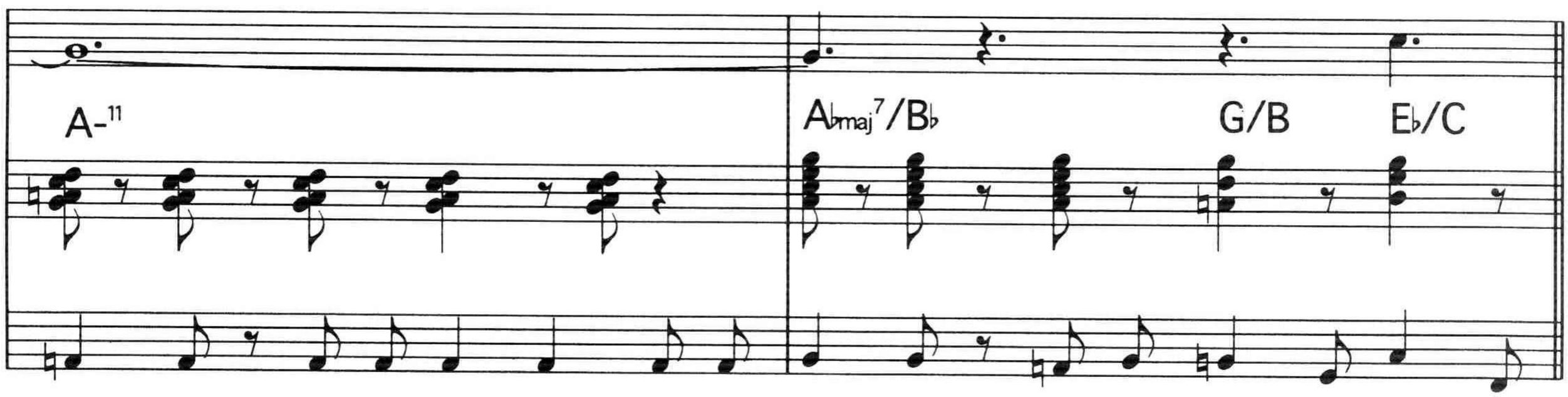

District 6

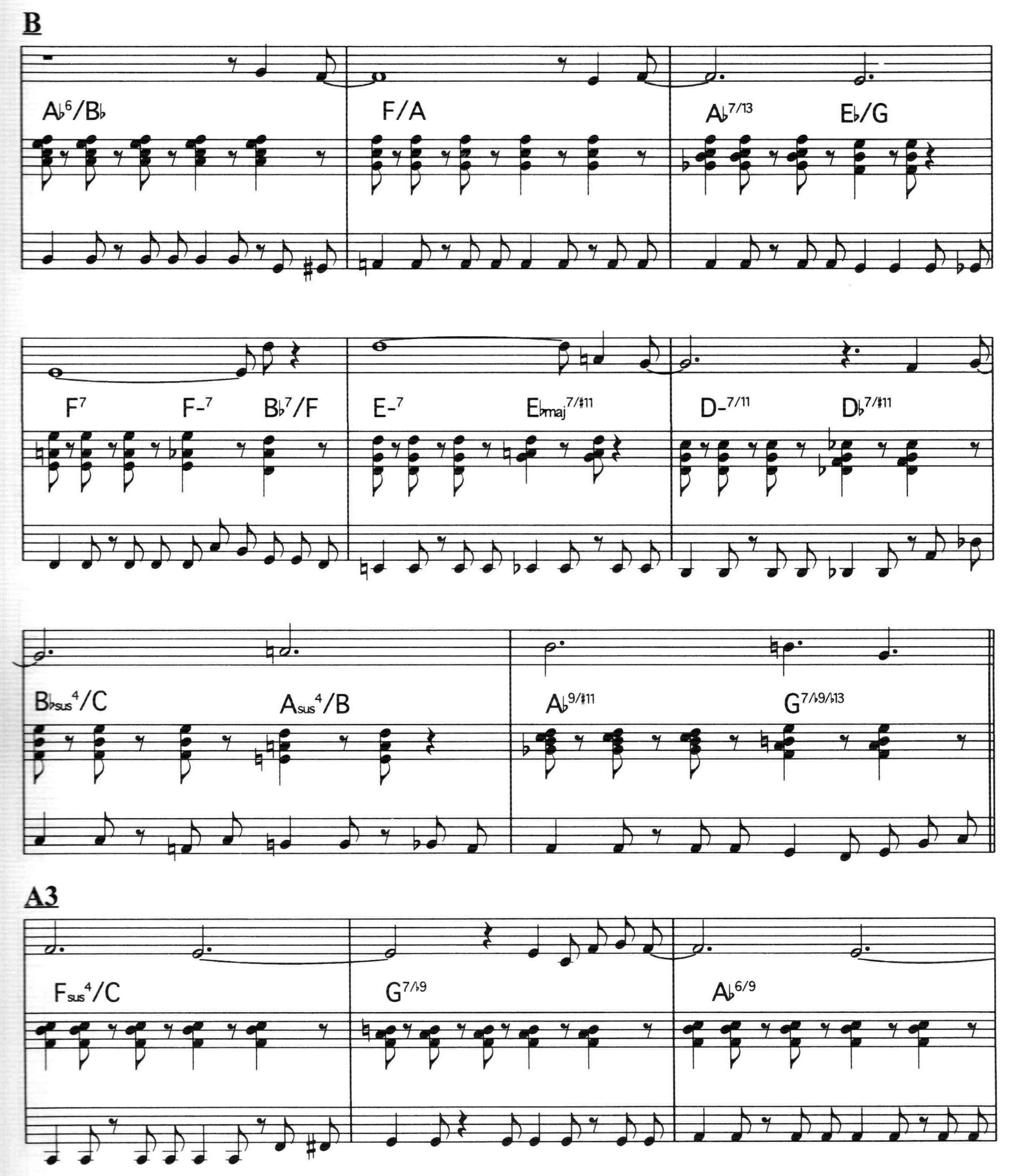
B
A♭6/B♭
F/A
A♭7/13
E♭/G
F7
F-7
B♭7/F
E-7
E♭maj7/♯11
D-7/11
D♭7/♯11
B♭sus4/C
Asus4/B
A♭9/♯11
G7/♭9/♭13
A3
Fsus4/C
G7/♭9
A♭6/9

District 6

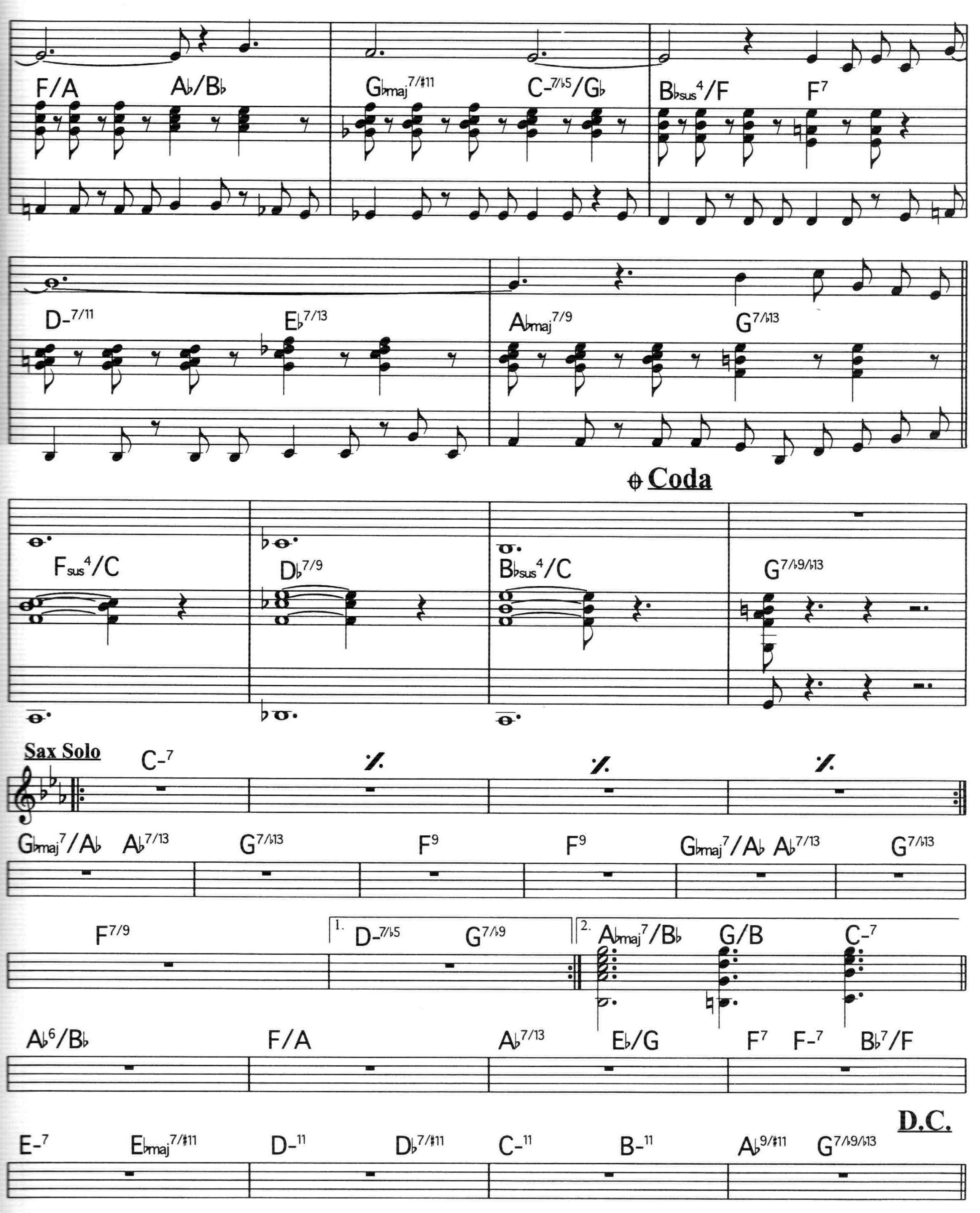
F/A
A♭/B♭
G♭maj7/♯11
C-7/♭5/G♭
B♭sus4/F
F7
D-7/11
E♭7/13
A♭maj7/9
G7/♭13
Coda
Fsus4/C
D♭7/9
B♭sus4/C
G7/♭9/♭13
Sax Solo
C-7
G♭maj7/A♭
A♭7/13
G7/♭13
F9
F9
G♭maj7/A♭
A♭7/13
G7/♭13
F7/9
1.
D-7/♭5
G7/♭9
2.
A♭maj7/B♭
G/B
C-7
A♭6/B♭
F/A
A♭7/13
E♭/G
F7
F-7
B♭7/F
D.C.
E-7
E♭maj7/♯11
D-11
D♭7/♯11
C-11
B-11
A♭9/♯11
G7/♭9/♭13

⊕ Coda

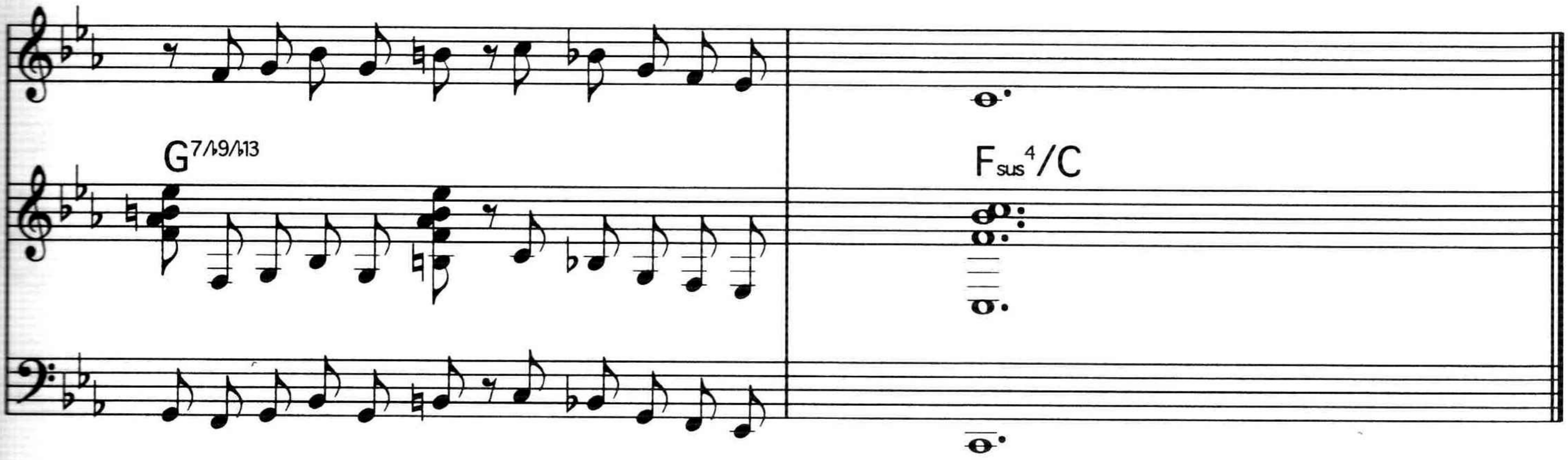

Slam the Clown

Alain Caron

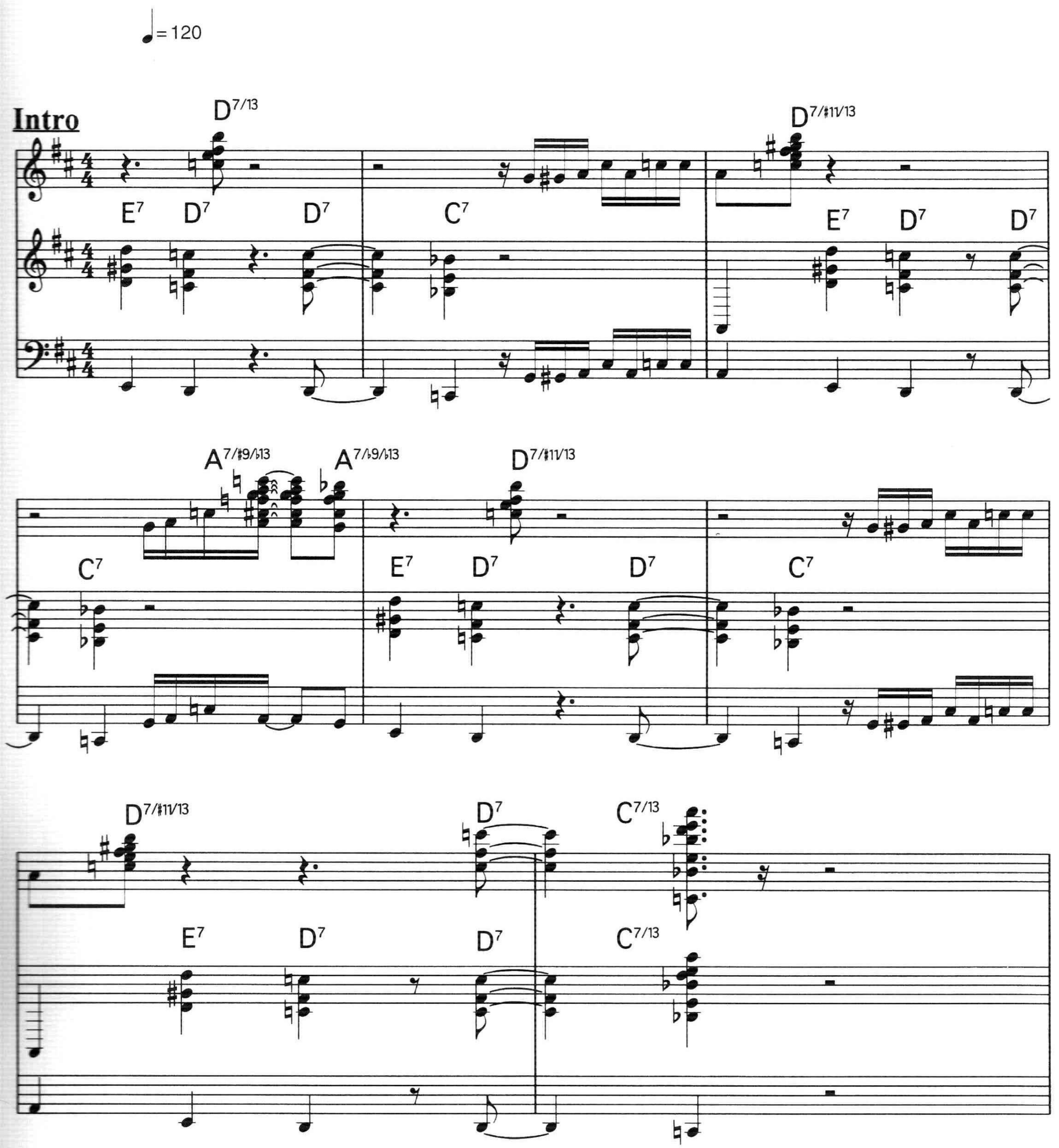

Slam the Clown

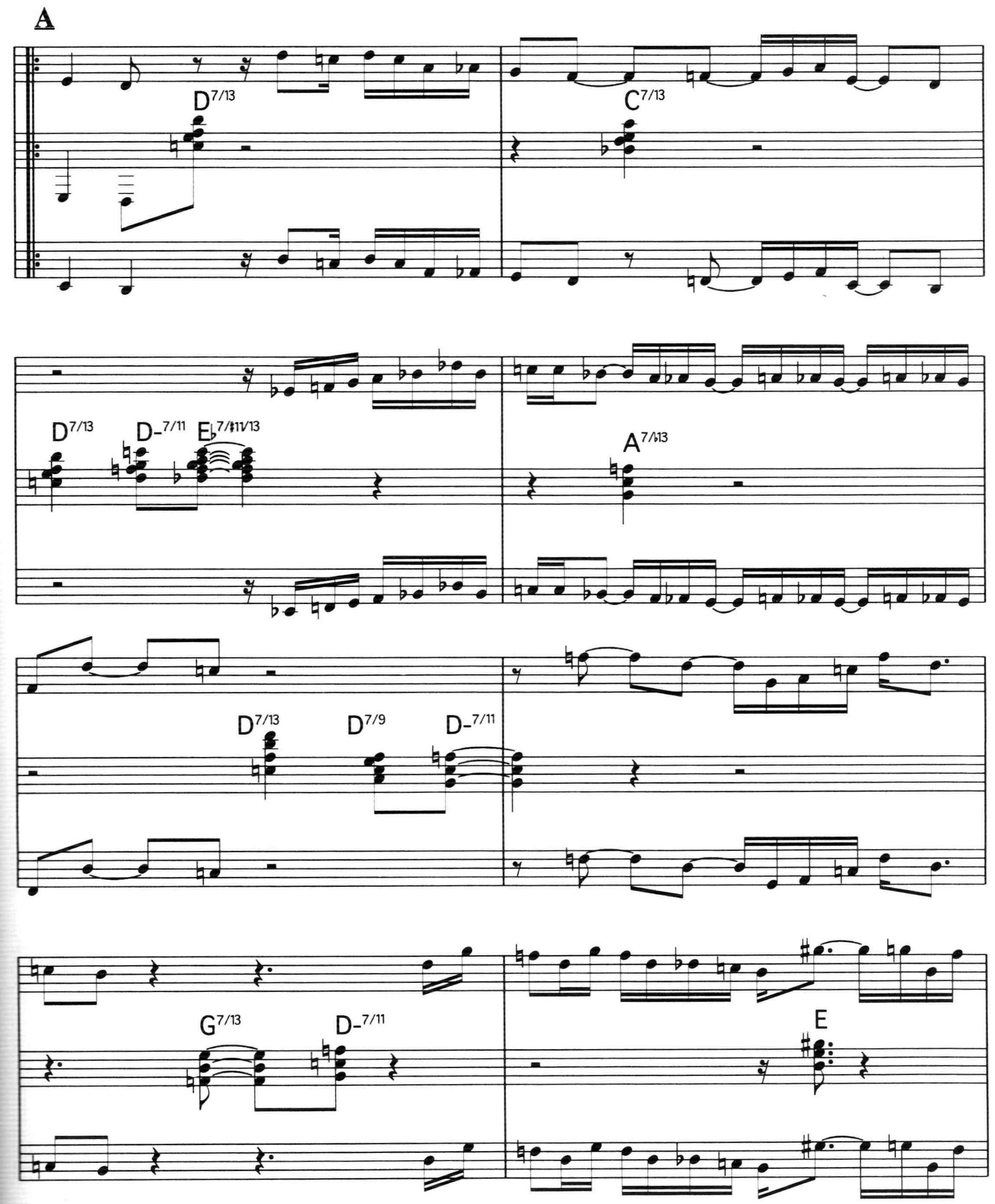

Slam the Clown

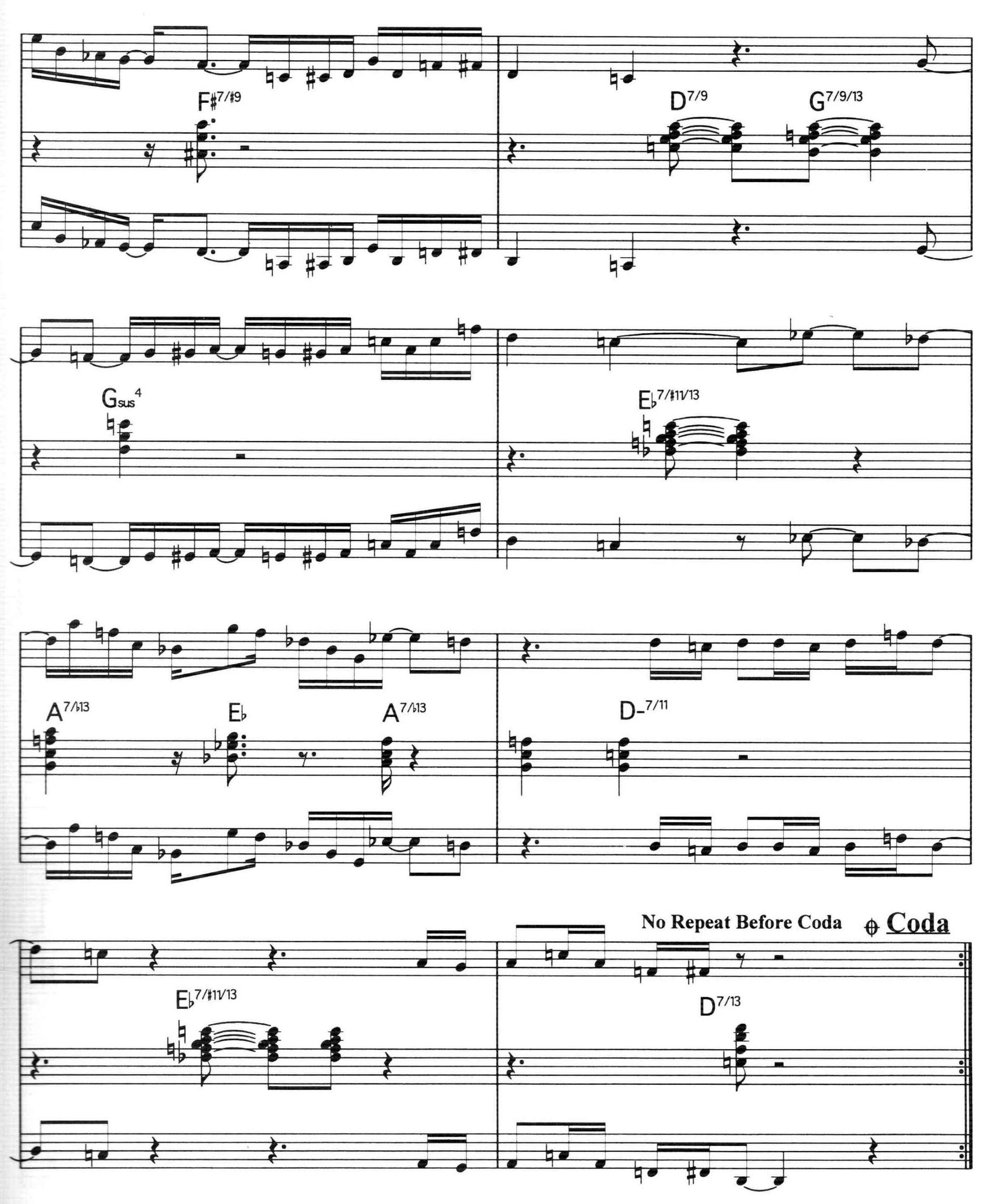

Slam the Clown

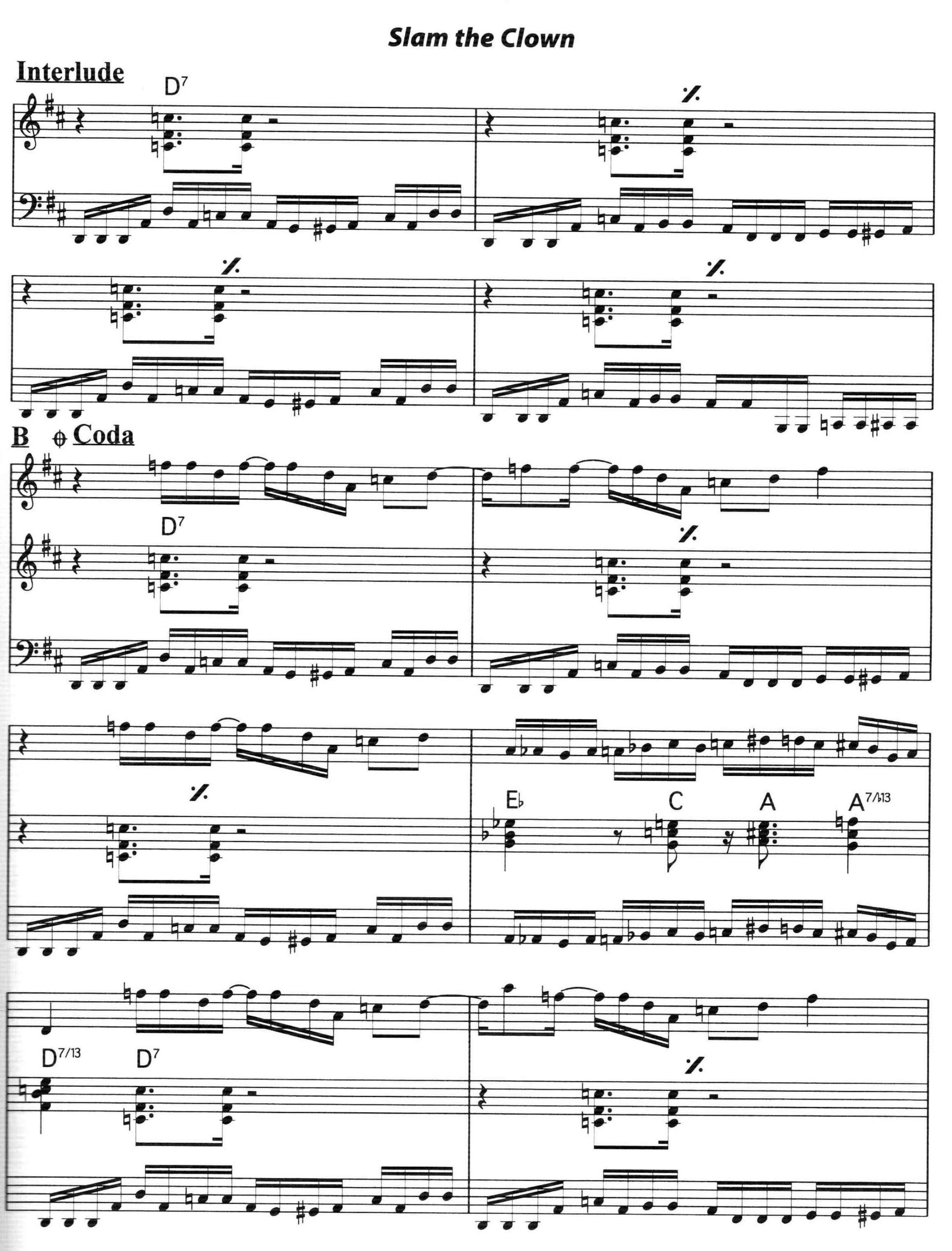

Slam the Clown

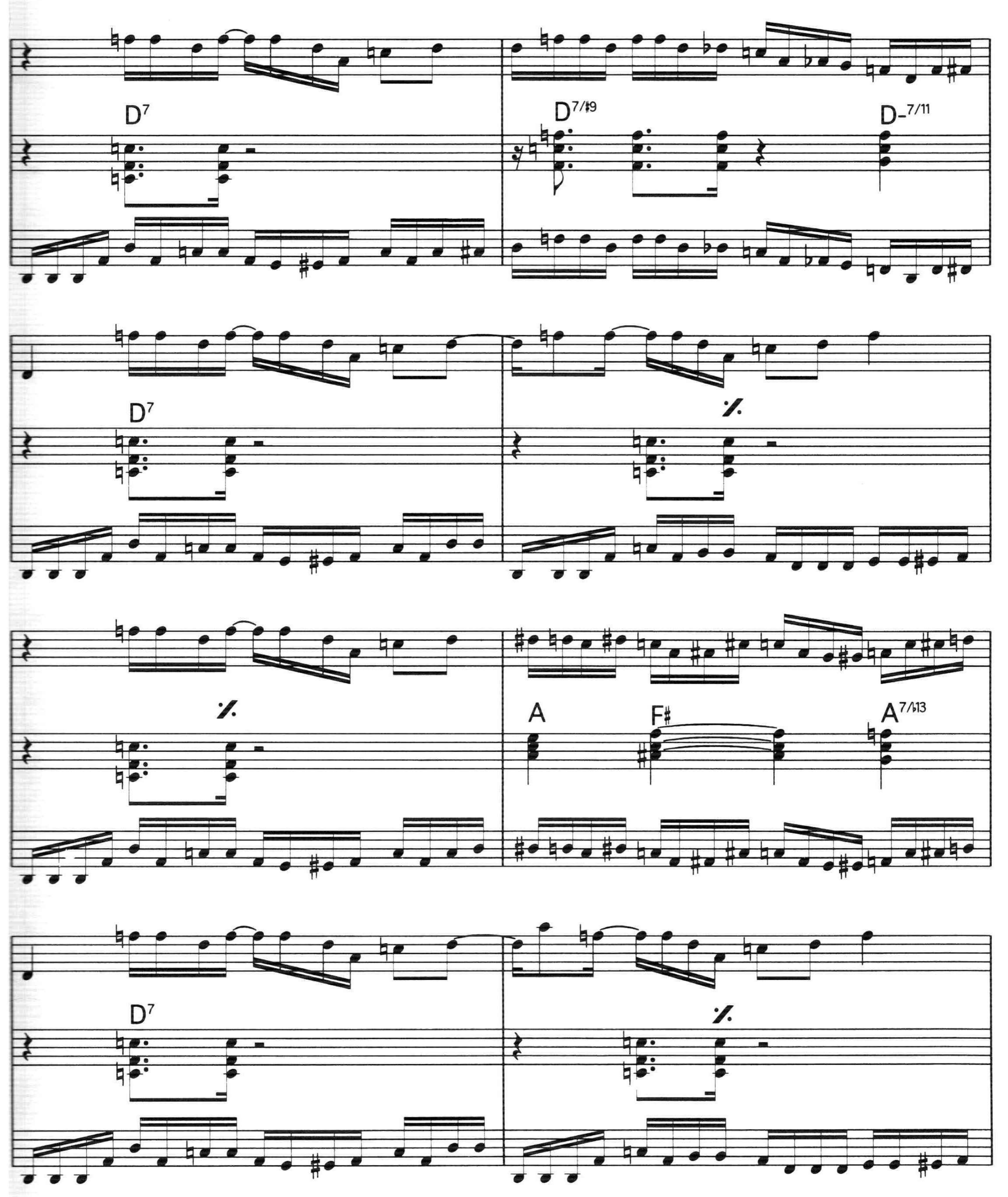

Slam the Clown

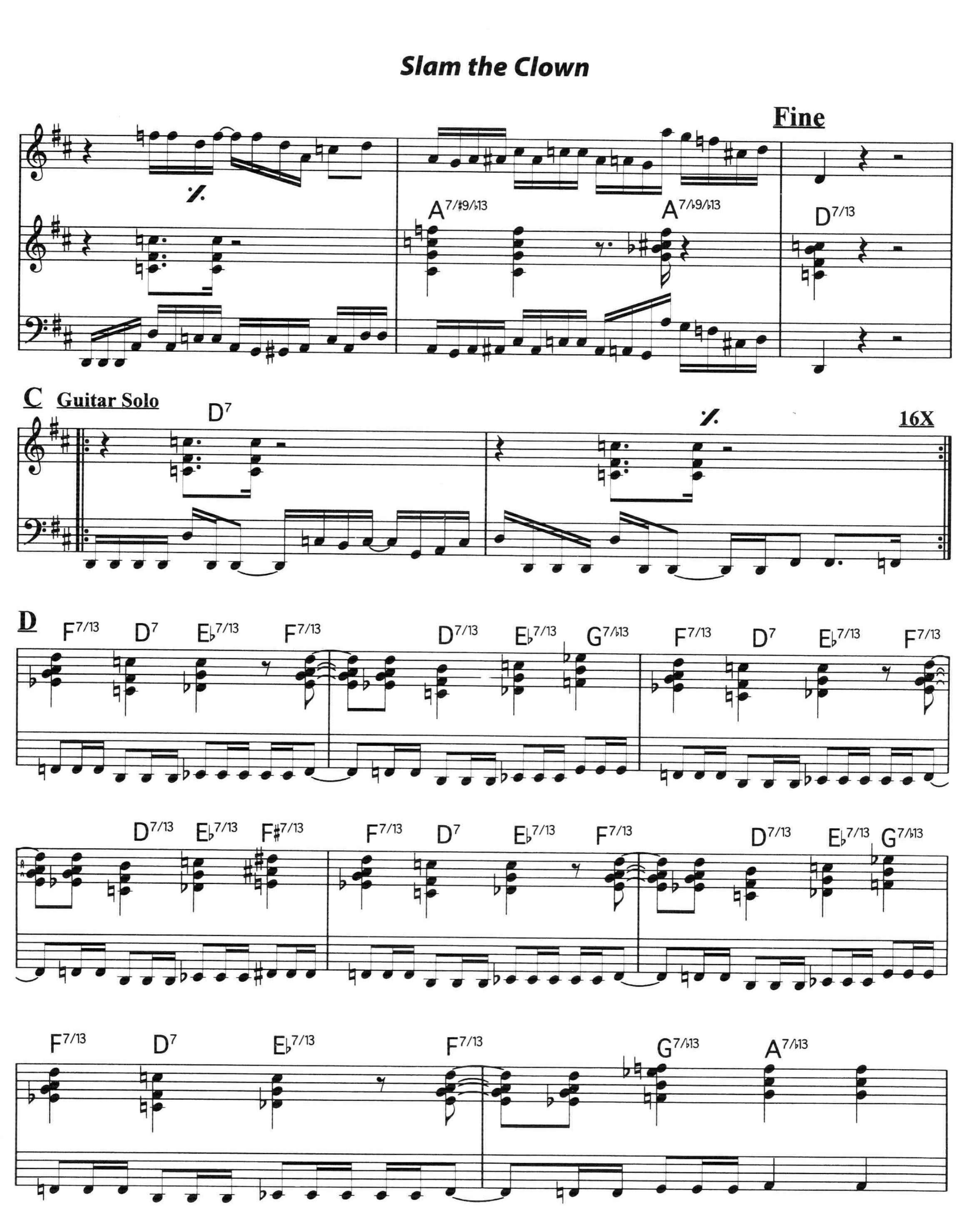

Slam the Clown

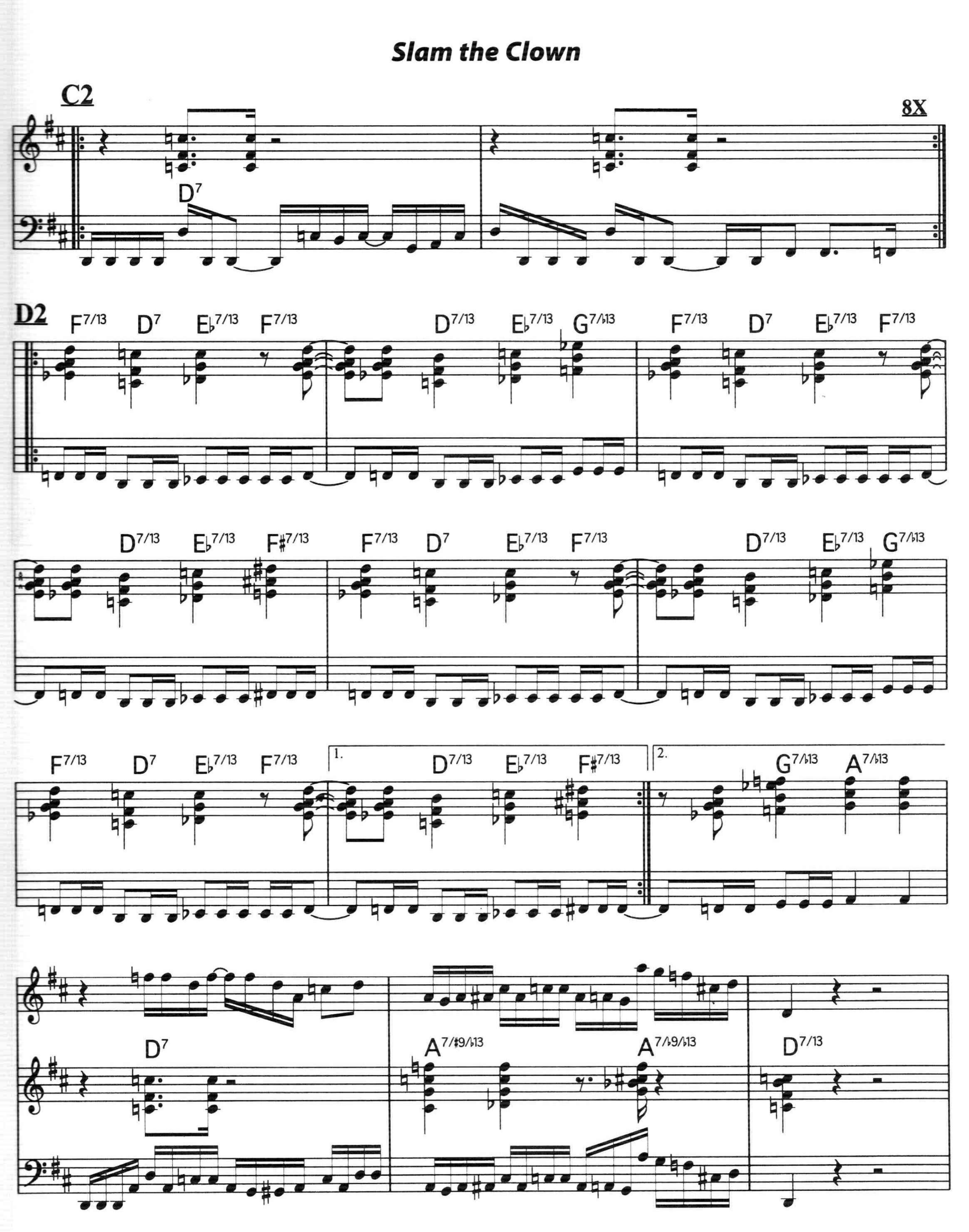

Slam the Clown

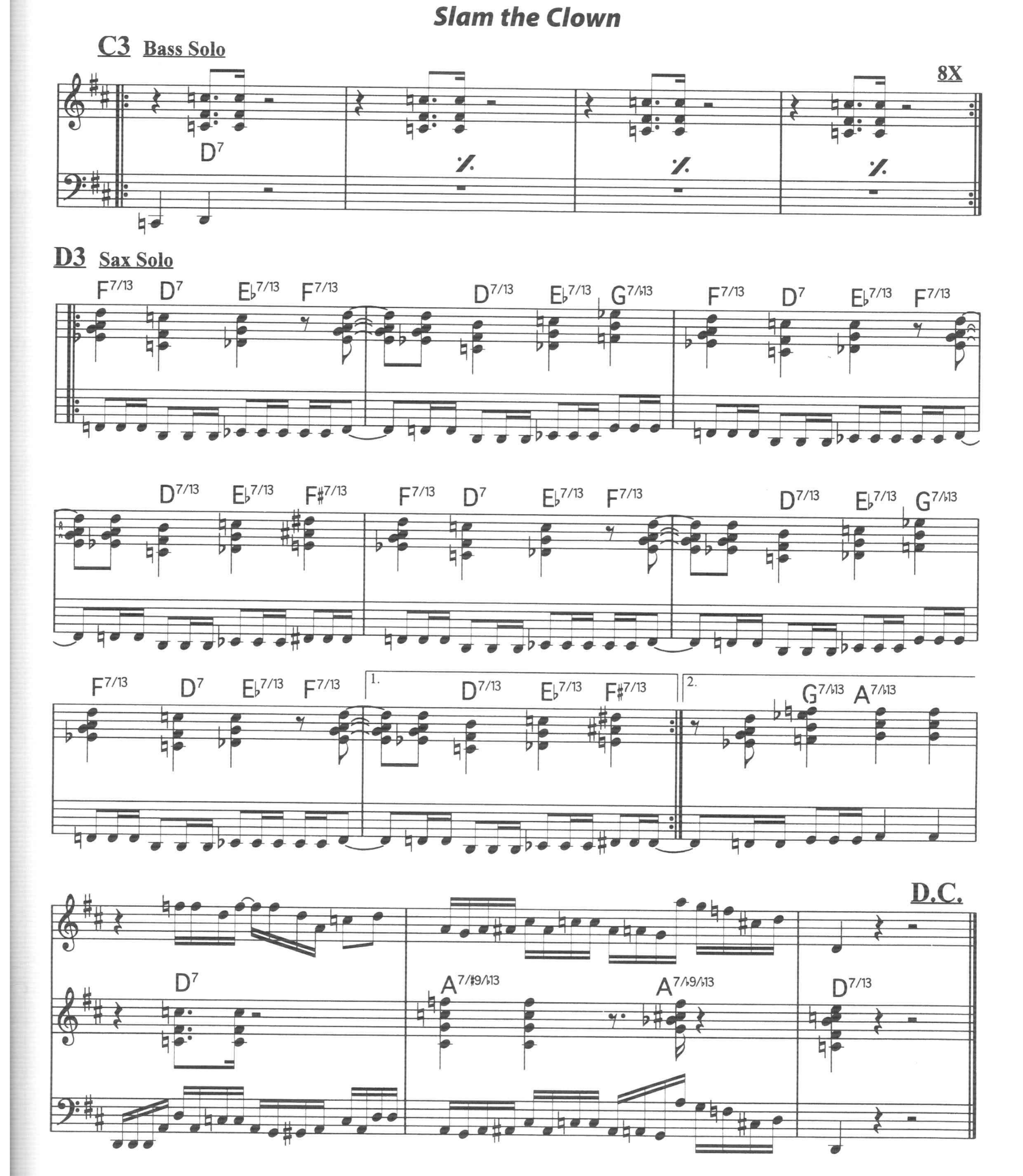

Little Miss Match

Alain Caron

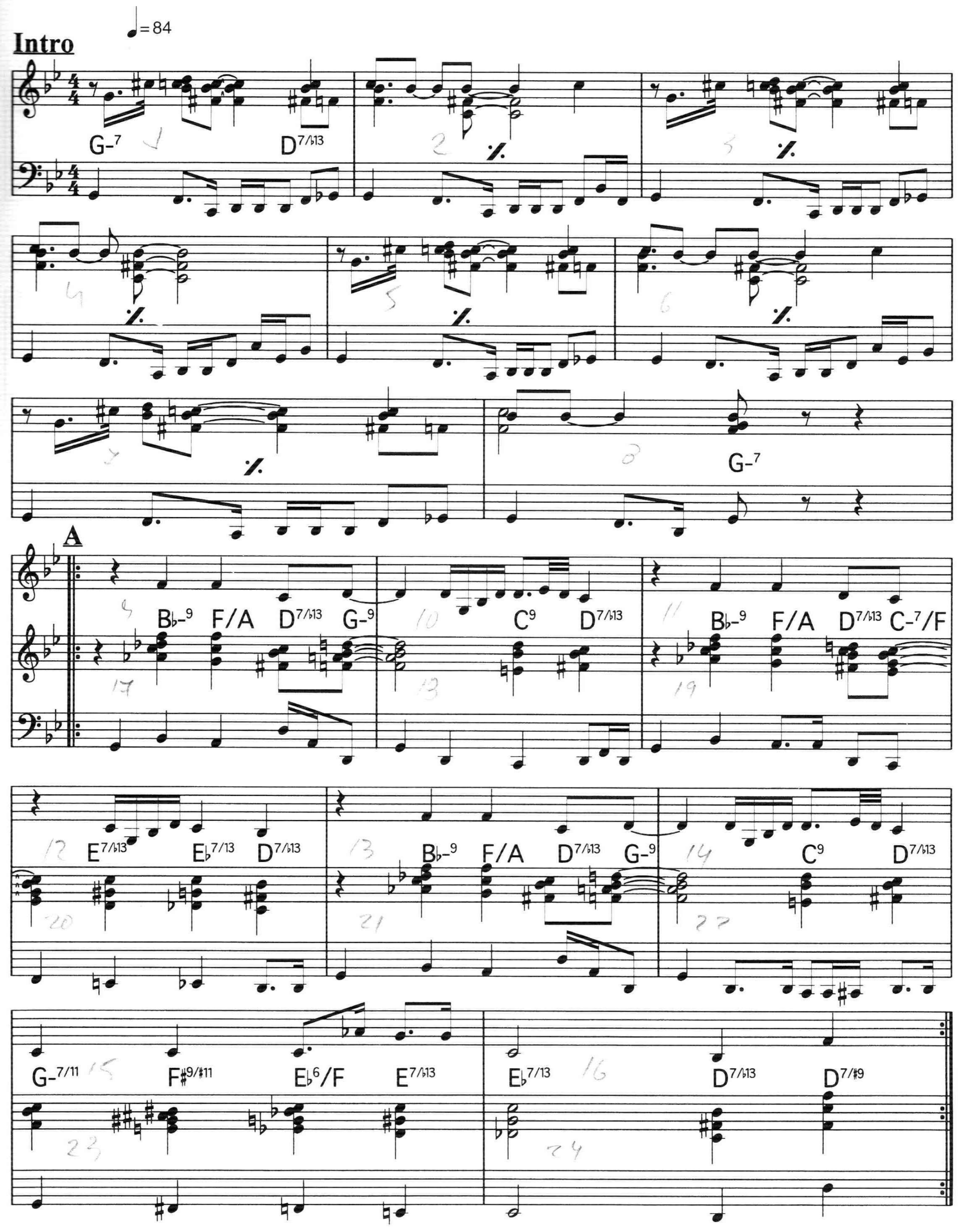

Little Miss Match

B

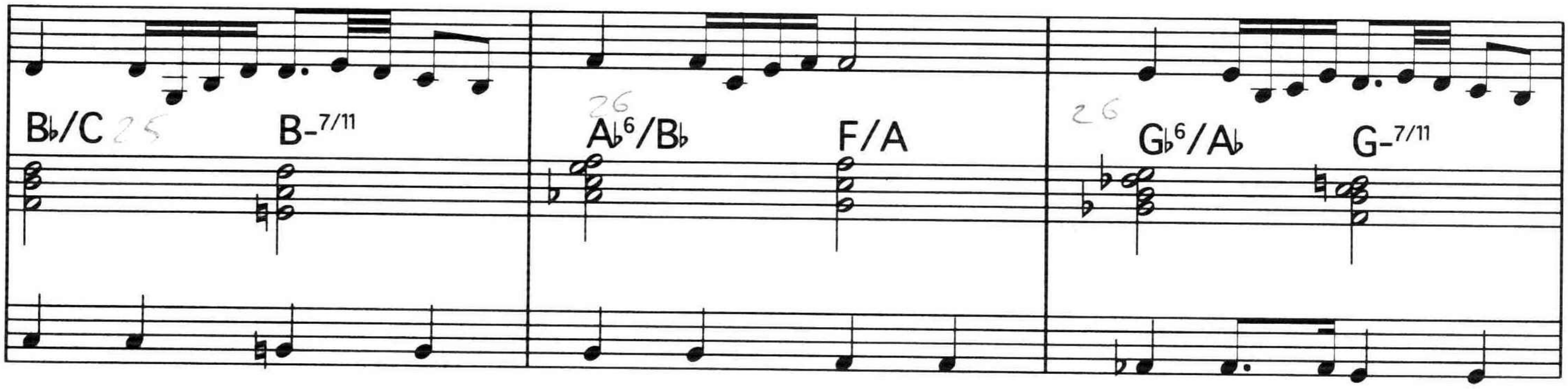

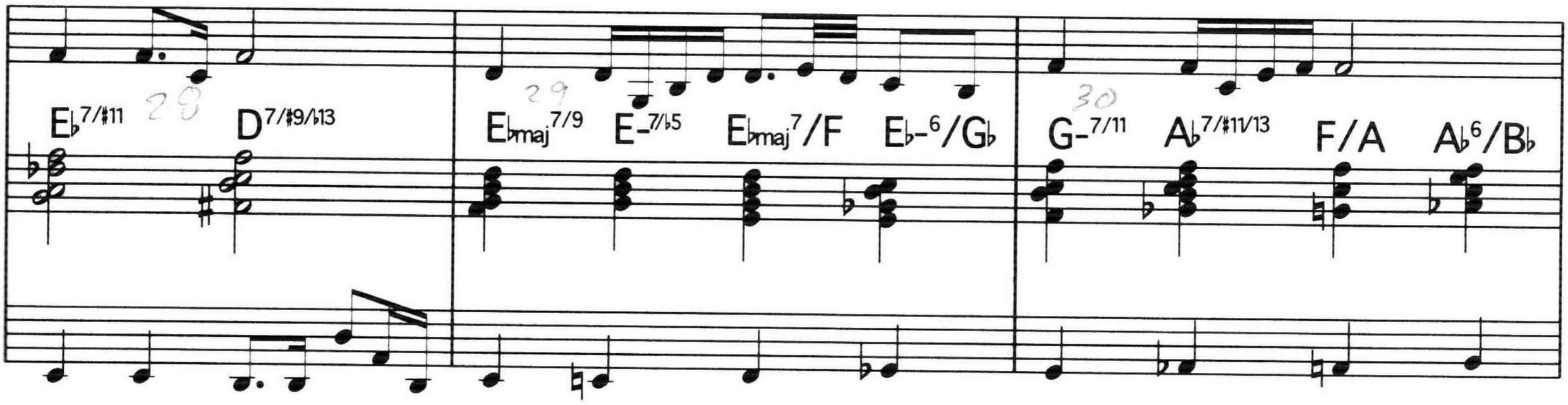

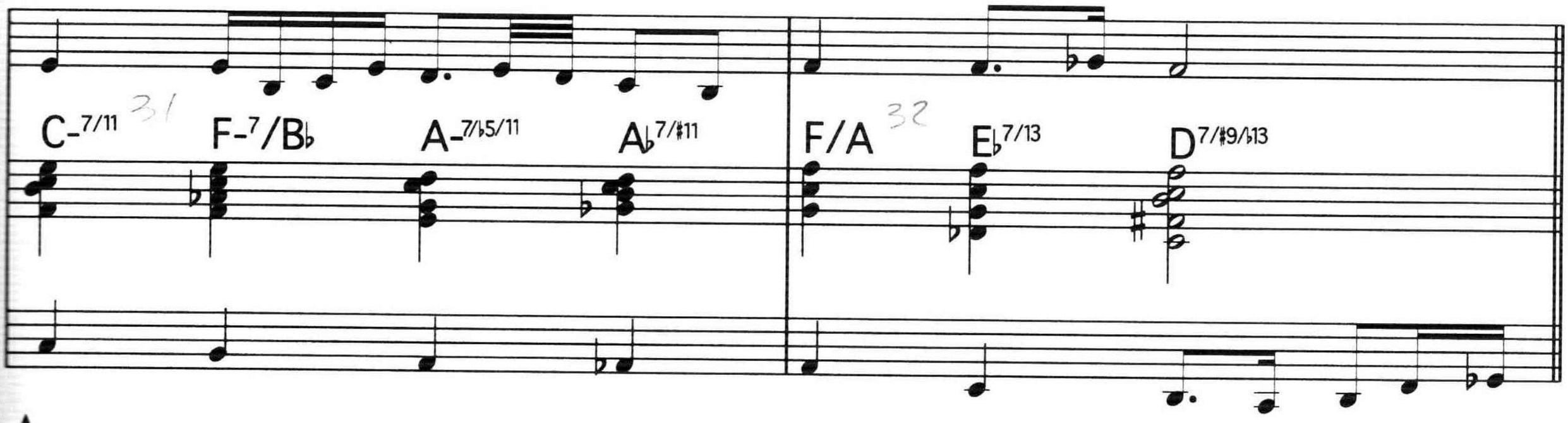

A

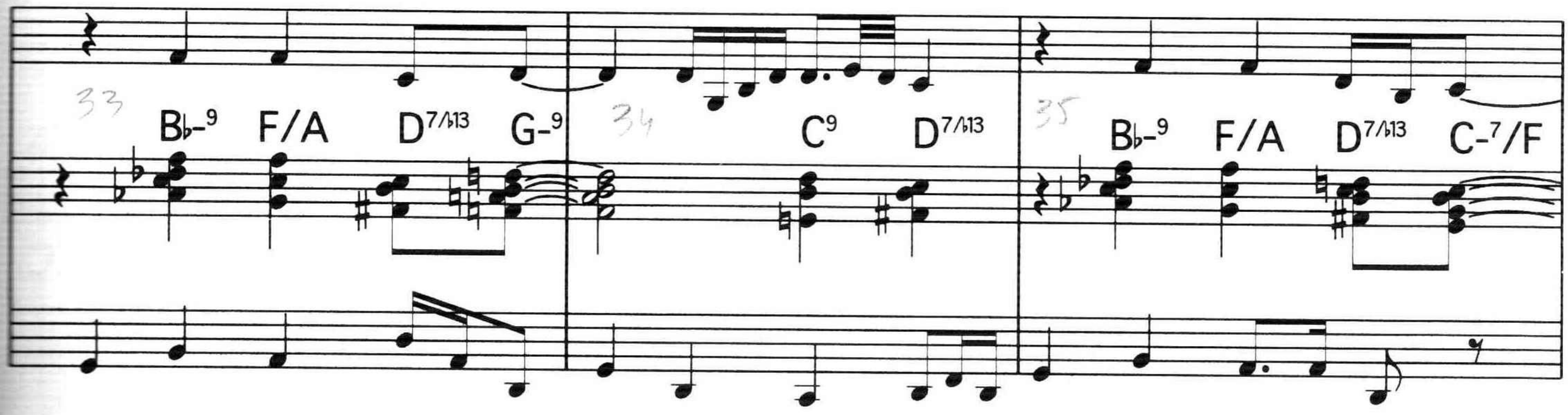

Little Miss Match

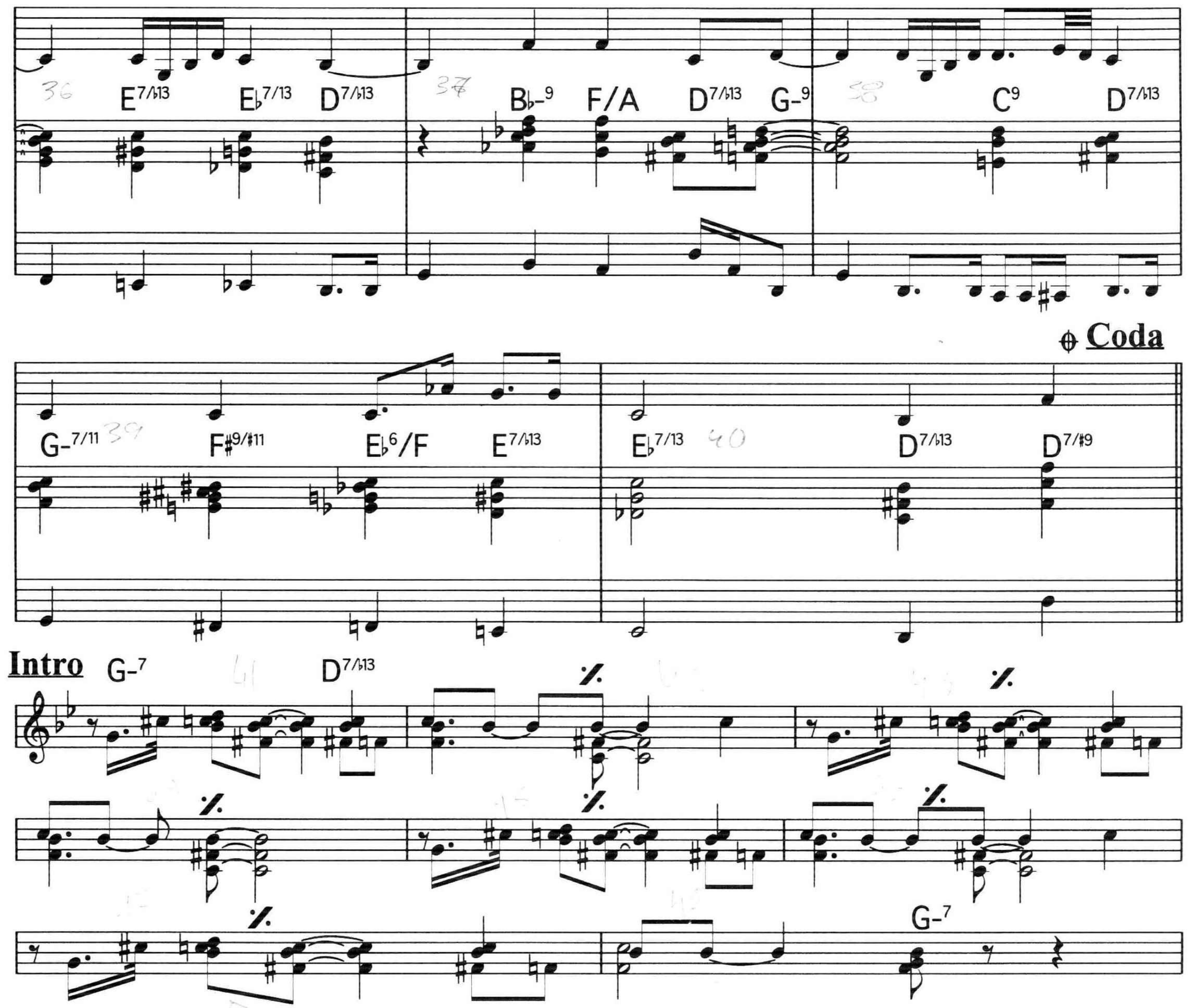

145

Little Miss Match

⊕ Coda

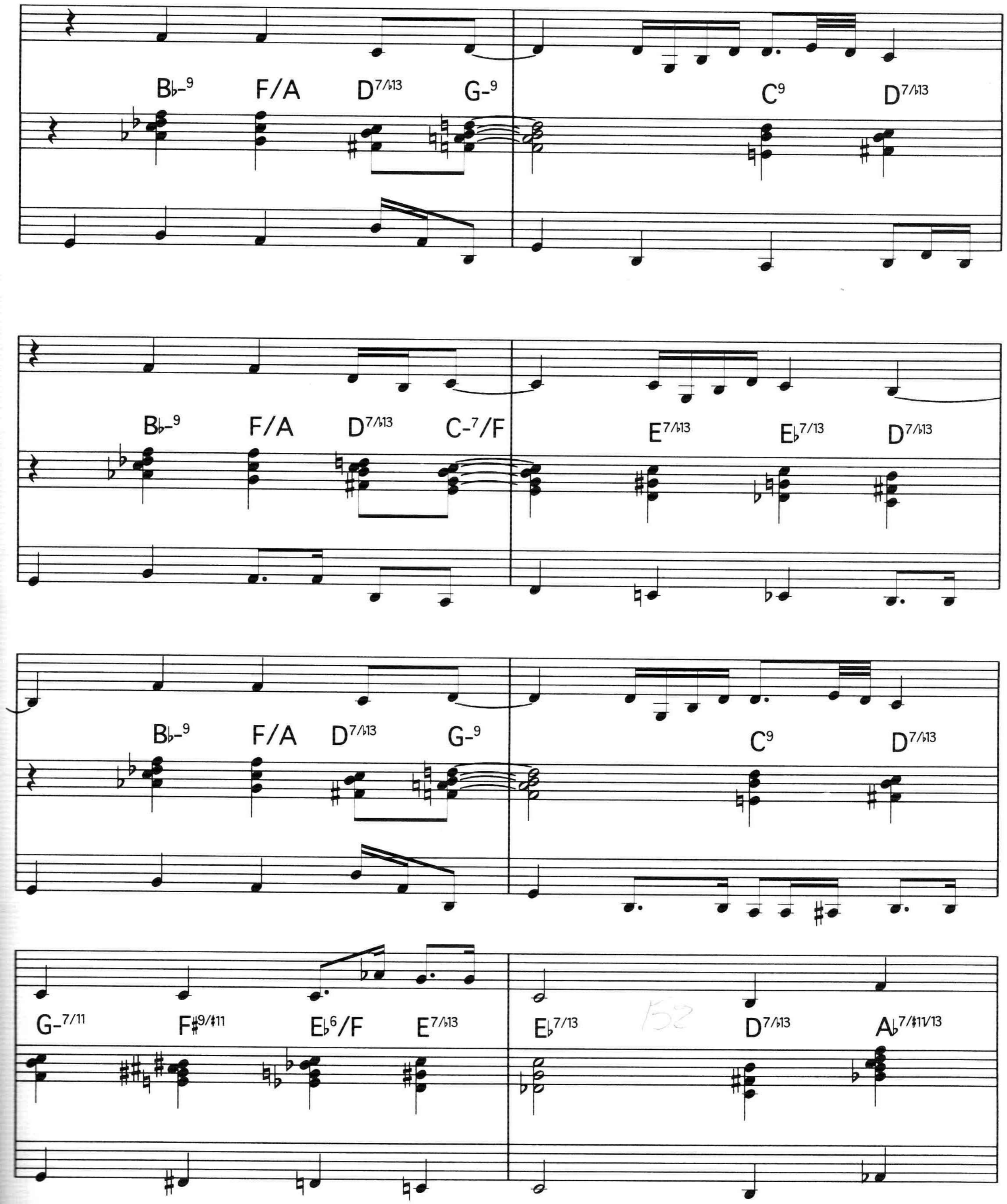

152

Little Miss Match

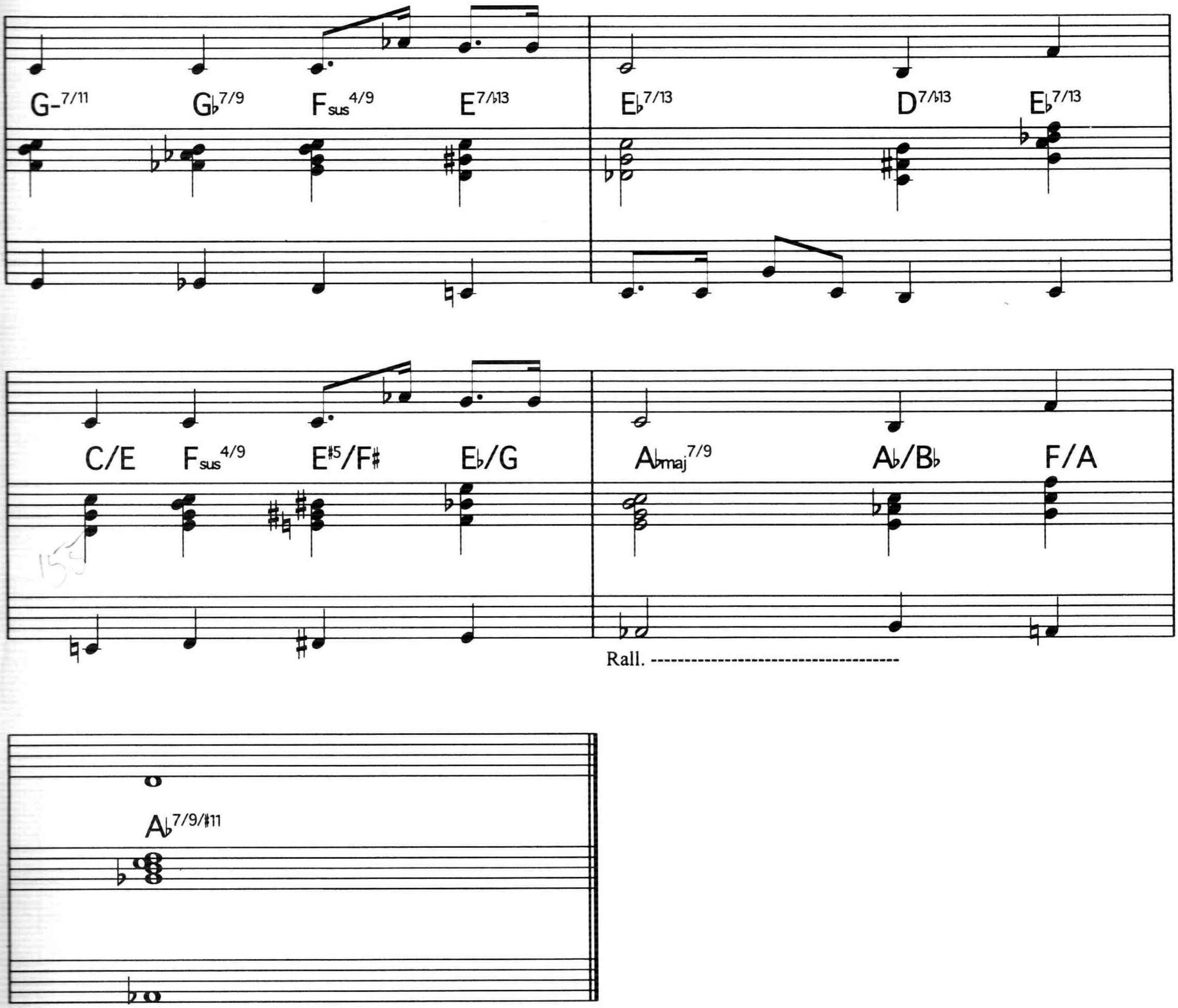

I.C.U.

Alain Caron

Swing Feel ♩ = 98

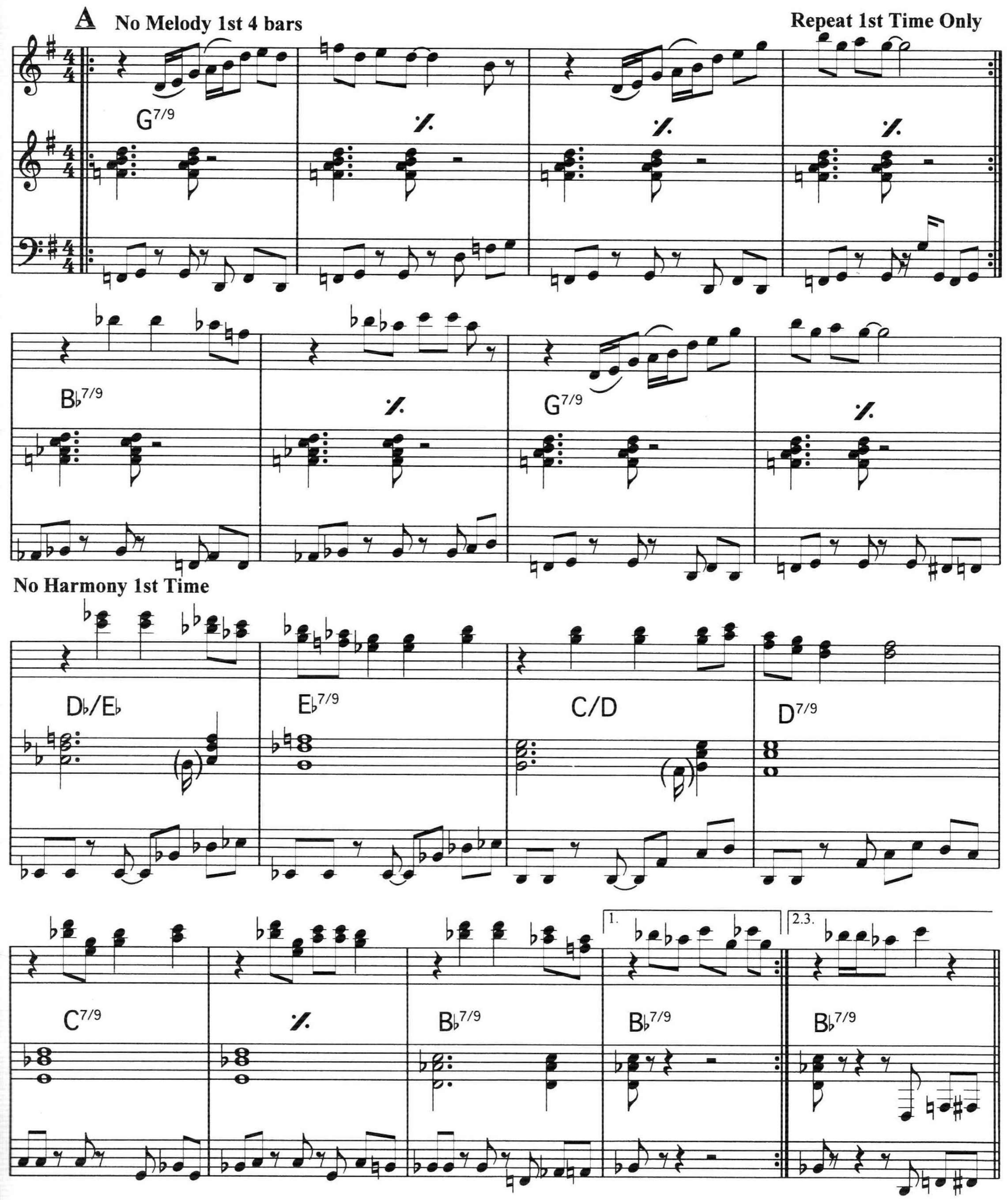

I.C.U.

B

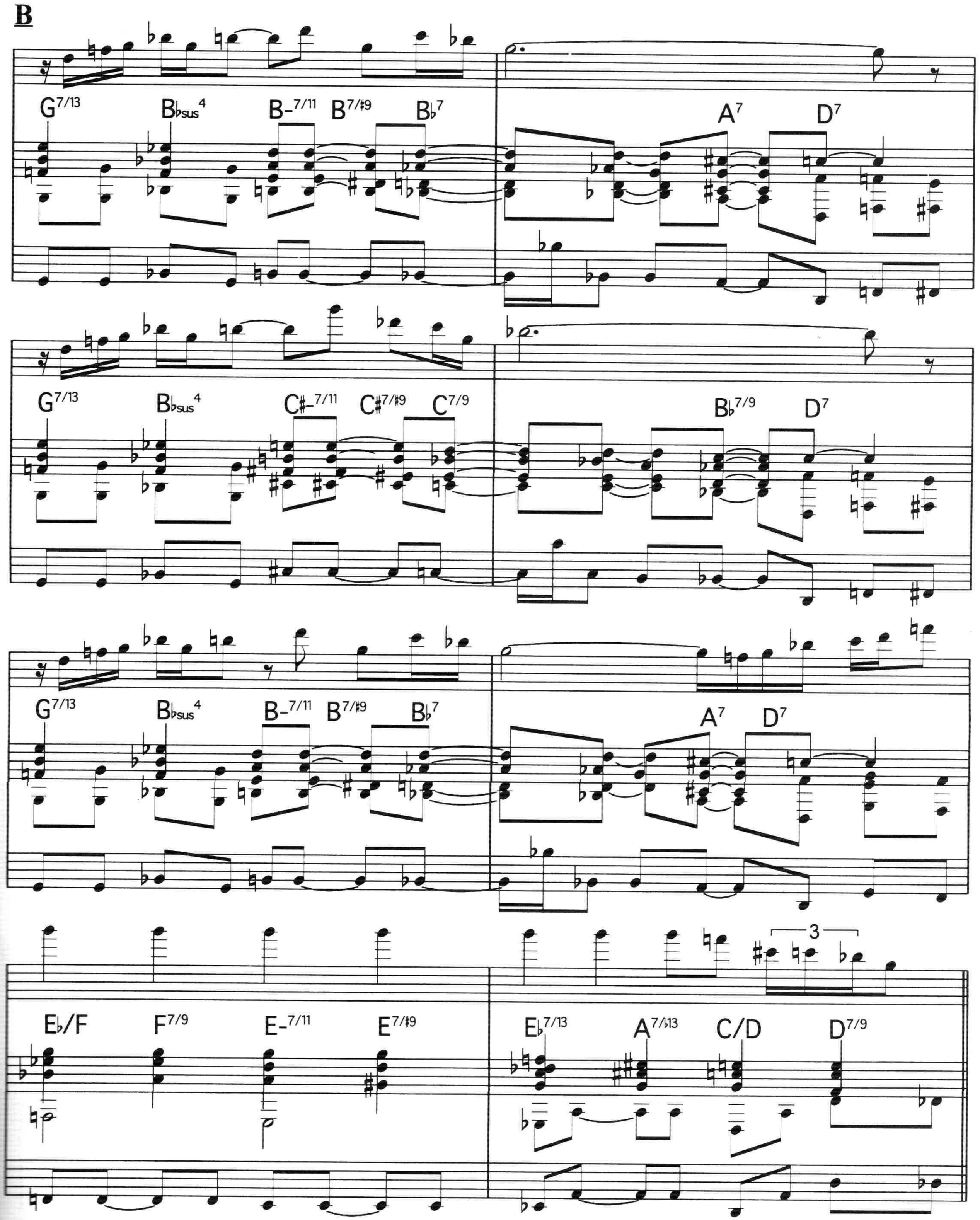
G7/13
B♭sus4
B-7/11
B7/♯9
B♭7
A7
D7
G7/13
B♭sus4
C♯-7/11
C♯7/♯9
C7/9
B♭7/9
D7
G7/13
B♭sus4
B-7/11
B7/♯9
B♭7
A7
D7
3
E♭/F
F7/9
E-7/11
E7/♯9
E♭7/13
A7/♭13
C/D
D7/9

I.C.U.

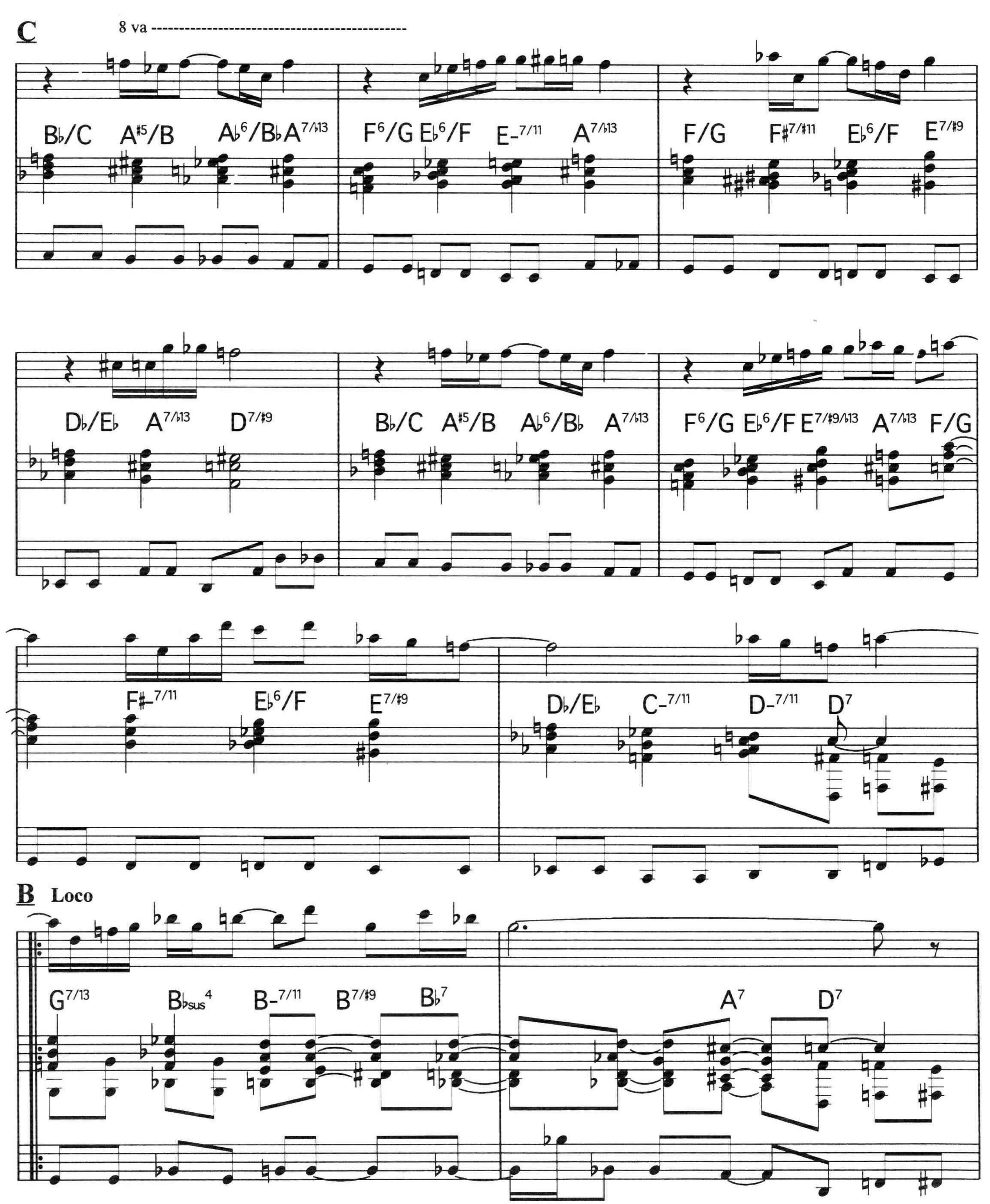
C
8 va
B♭/C A♯5/B A♭6/B♭ A7/♭13
F6/G E♭6/F E-7/11 A7/♭13
F/G F♯7/♯11 E♭6/F E7/♯9
D♭/E♭ A7/♭13 D7/♯9
B♭/C A♯5/B A♭6/B♭ A7/♭13
F6/G E♭6/F E7/♯9/♭13 A7/♭13 F/G
F♯-7/11 E♭6/F E7/♯9
D♭/E♭ C-7/11 D-7/11 D7
B Loco
G7/13 B♭sus4 B-7/11 B7/♯9 B♭7
A7 D7

I.C.U.

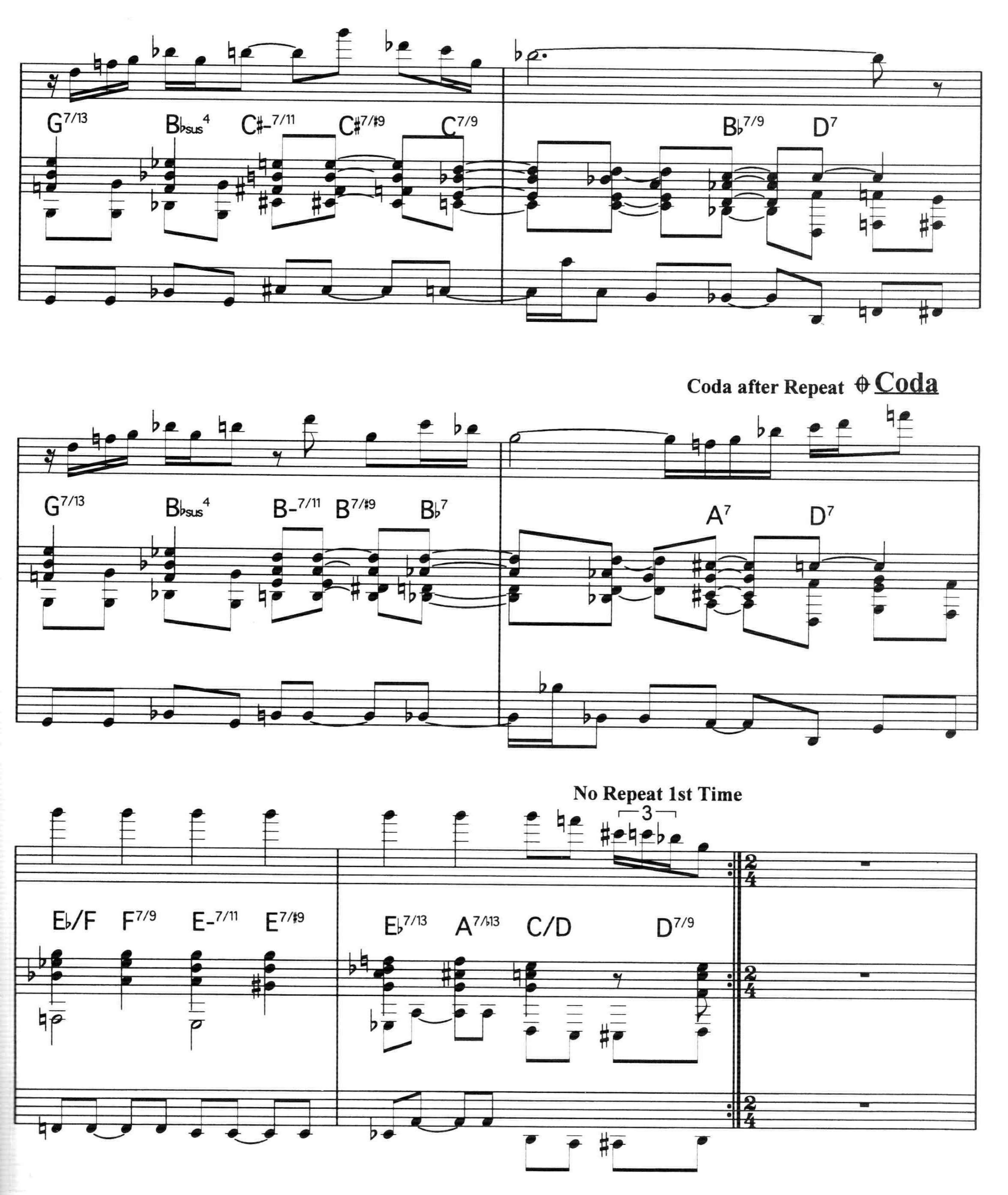
G7/13
B♭sus4
C♯-7/11
C♯7/♯9
C7/9
B♭7/9
D7
Coda after Repeat
Coda
G7/13
B♭sus4
B-7/11
B7/♯9
B♭7
A7
D7
No Repeat 1st Time
3
E♭/F
F7/9
E-7/11
E7/♯9
E♭7/13
A7/♭13
C/D
D7/9

I.C.U.

Sax Solo

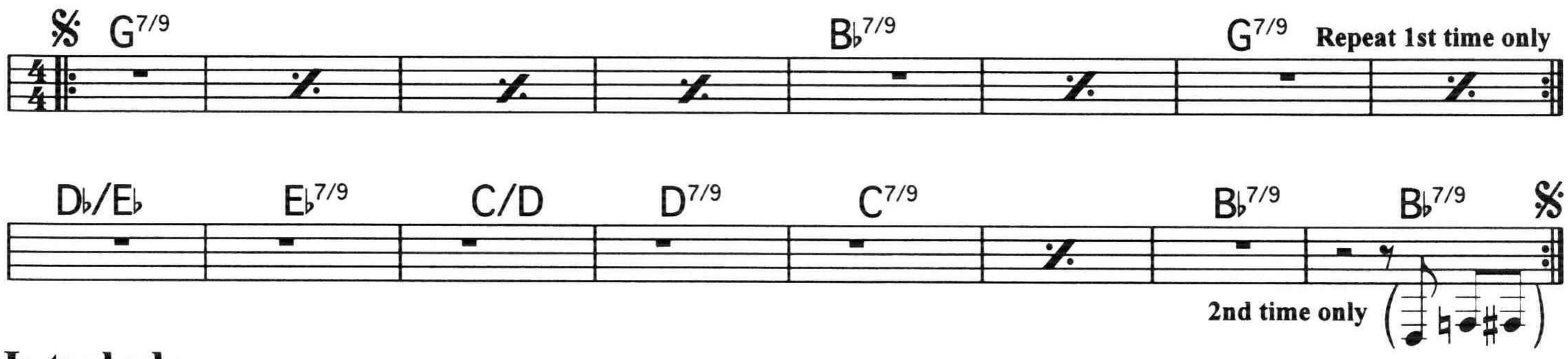

Interlude

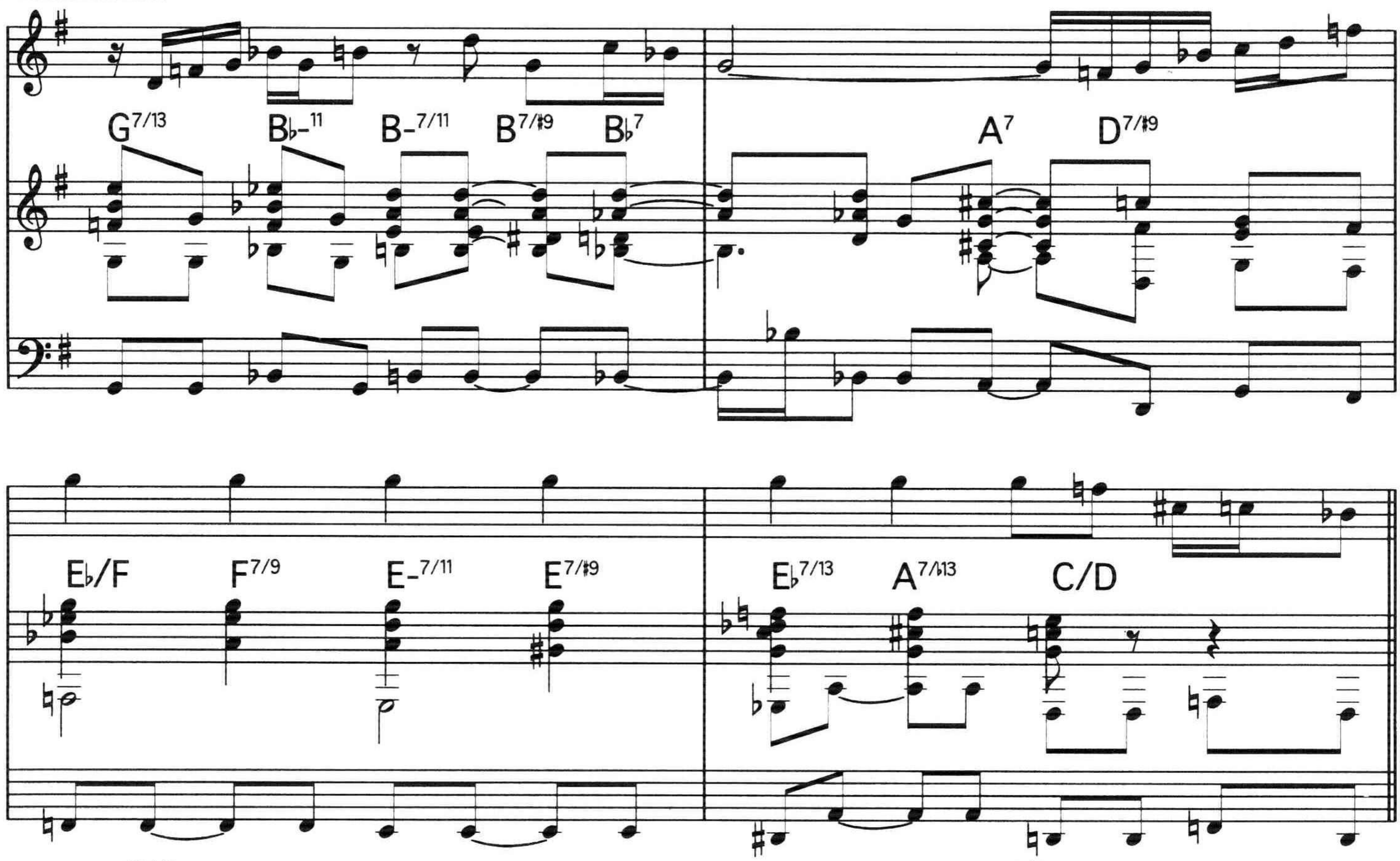

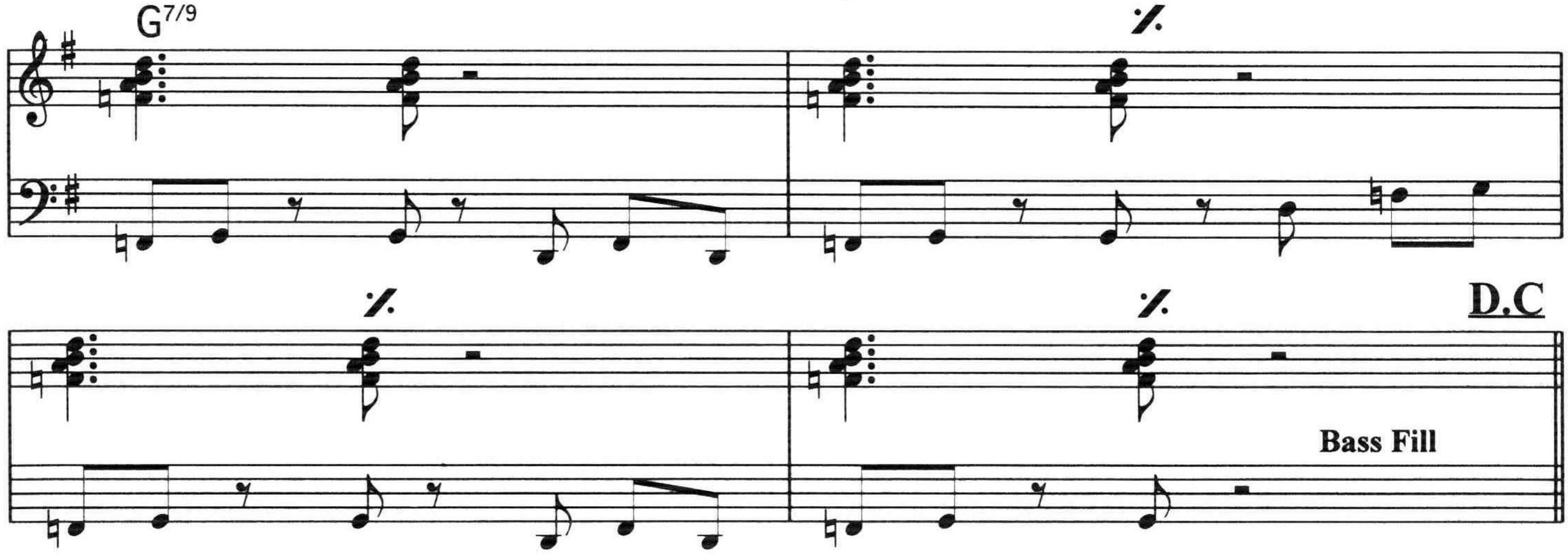

I.C.U.

⊕ Coda

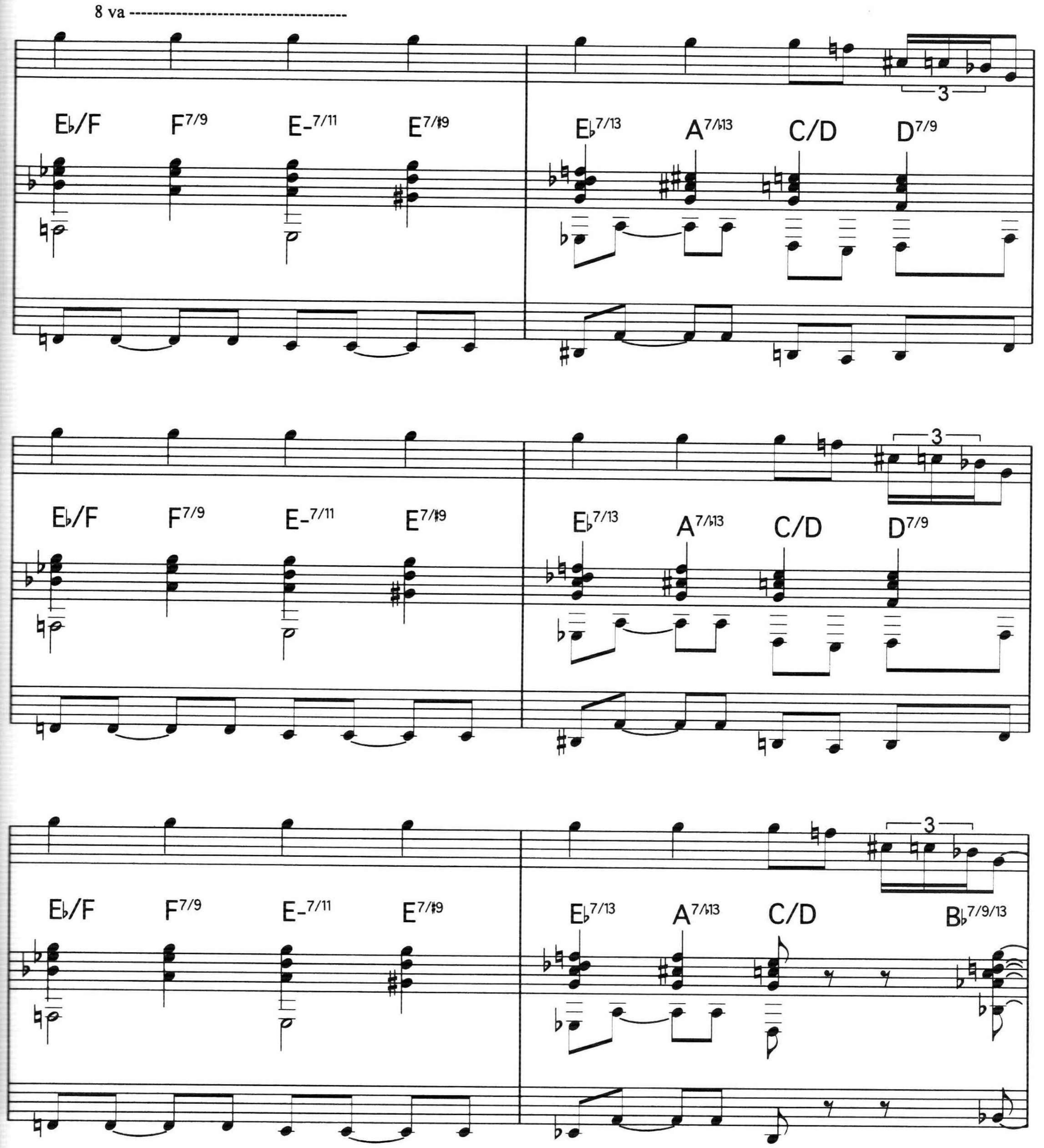
8 va
E♭/F
F7/9
E-7/11
E7/♯9
E♭7/13
A7/♭13
C/D
D7/9
3
E♭/F
F7/9
E-7/11
E7/♯9
E♭7/13
A7/♭13
C/D
D7/9
3
E♭/F
F7/9
E-7/11
E7/♯9
E♭7/13
A7/♭13
C/D
B♭7/9/13
3

I.C.U.

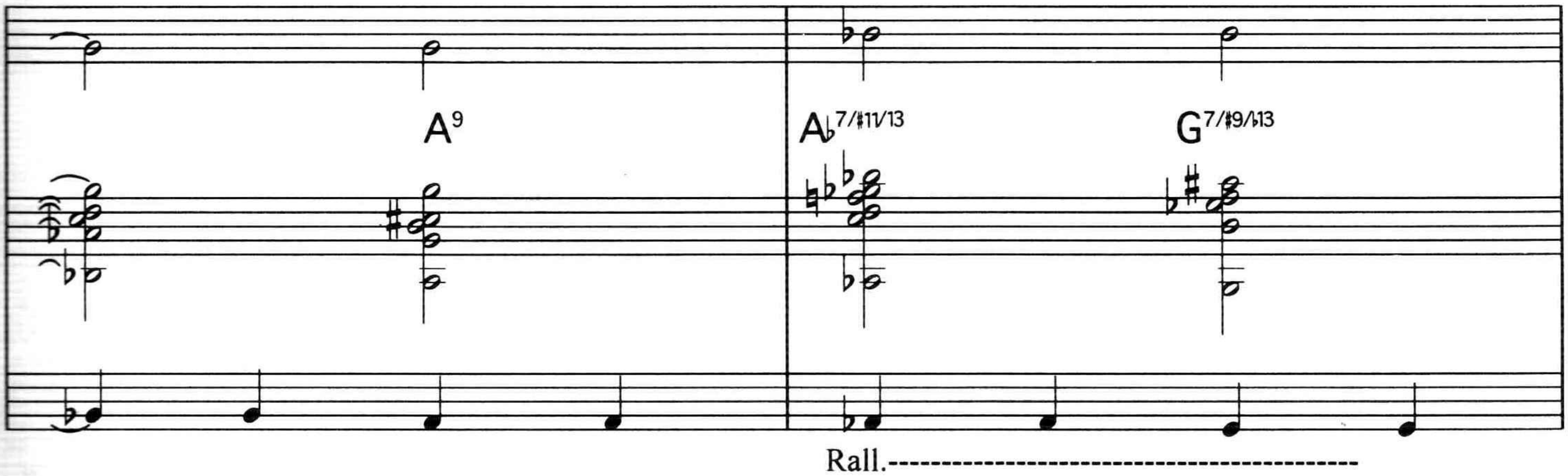

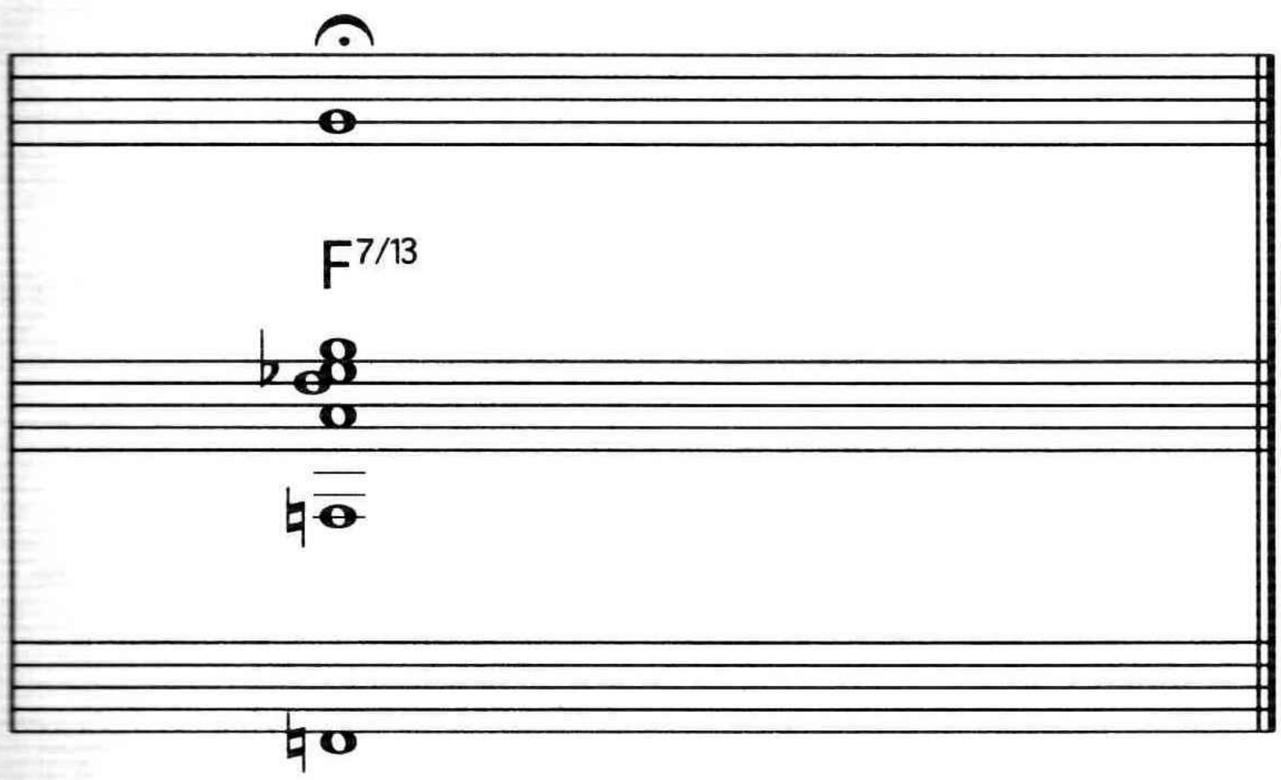

Cherokee Drive

Alain Caron

♩ = 100

Melody

Intro

Drum Pick Up

Clavinet

D7/13 G7 G♯7 A7 D9 D9 B7 B♭7 A7 Dsus4

Clavinet

Bass

D7/13 G7 G♯7 A7 Dsus4

Drum Fill

A1 𝄋 No Repeat on D.S.

D7/13 G7 G♯7 A7 Dsus4 D7/13 B7 B♭7 A7 Dsus4

Cherokee Drive

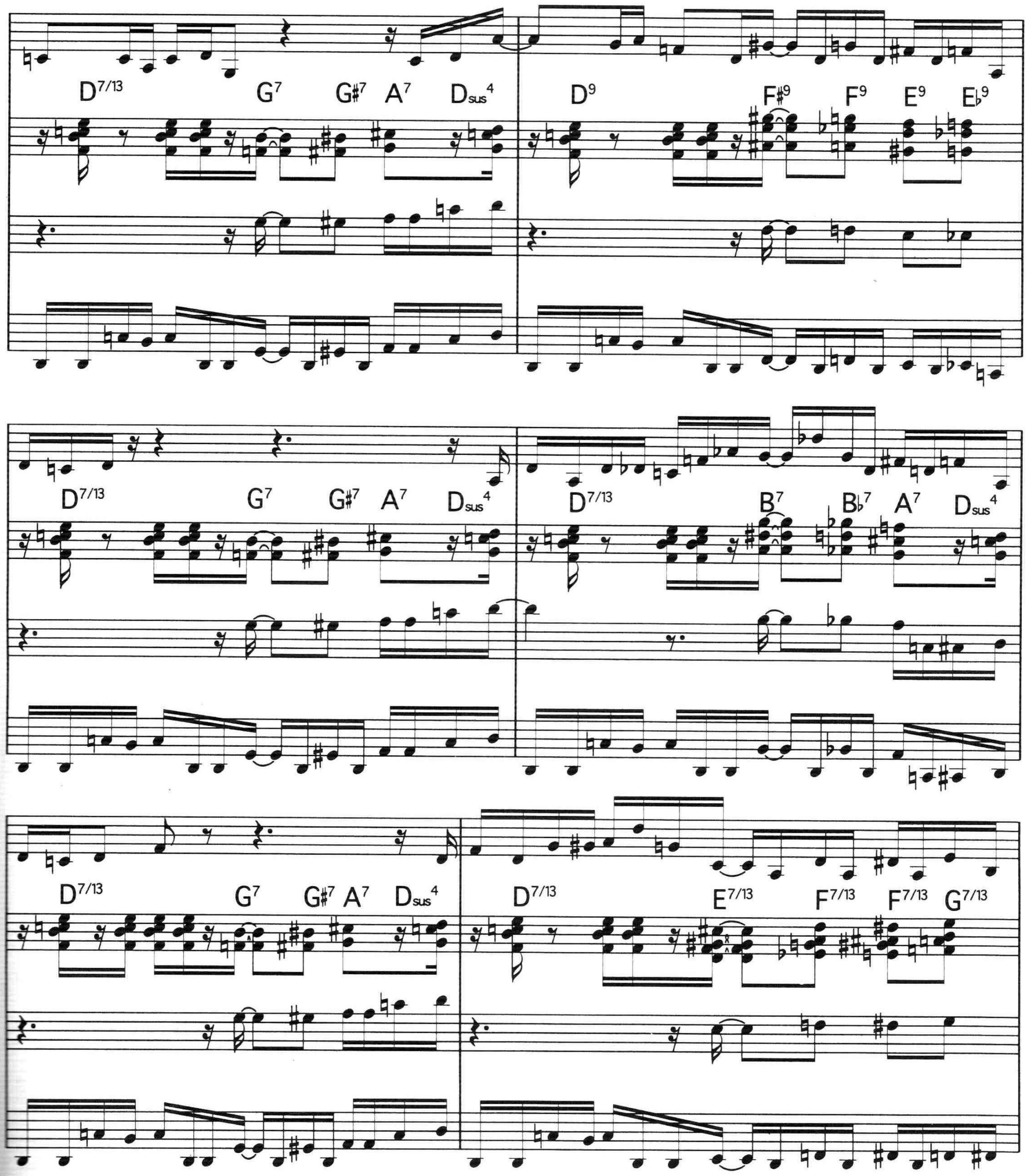

Cherokee Drive

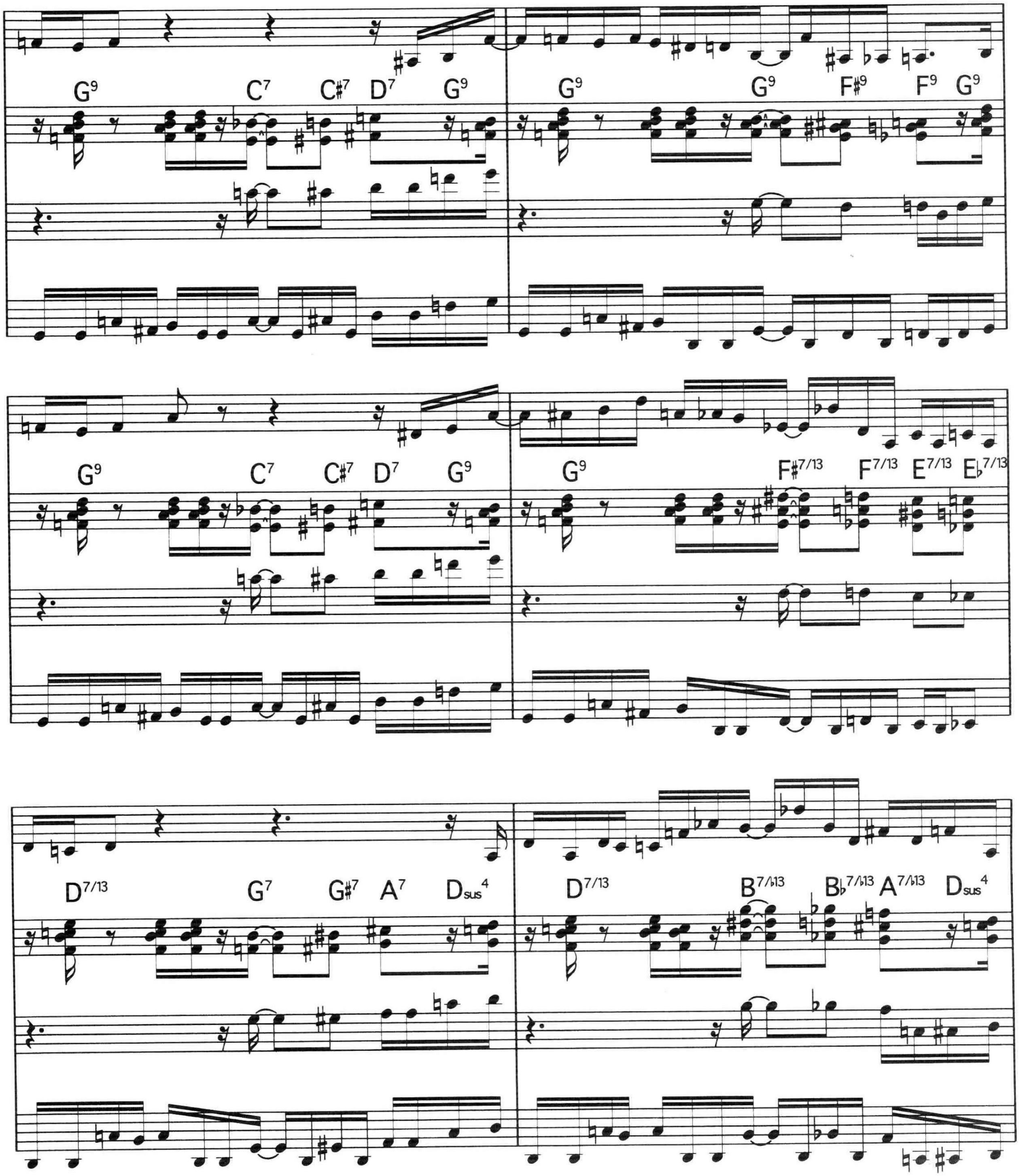

Cherokee Drive

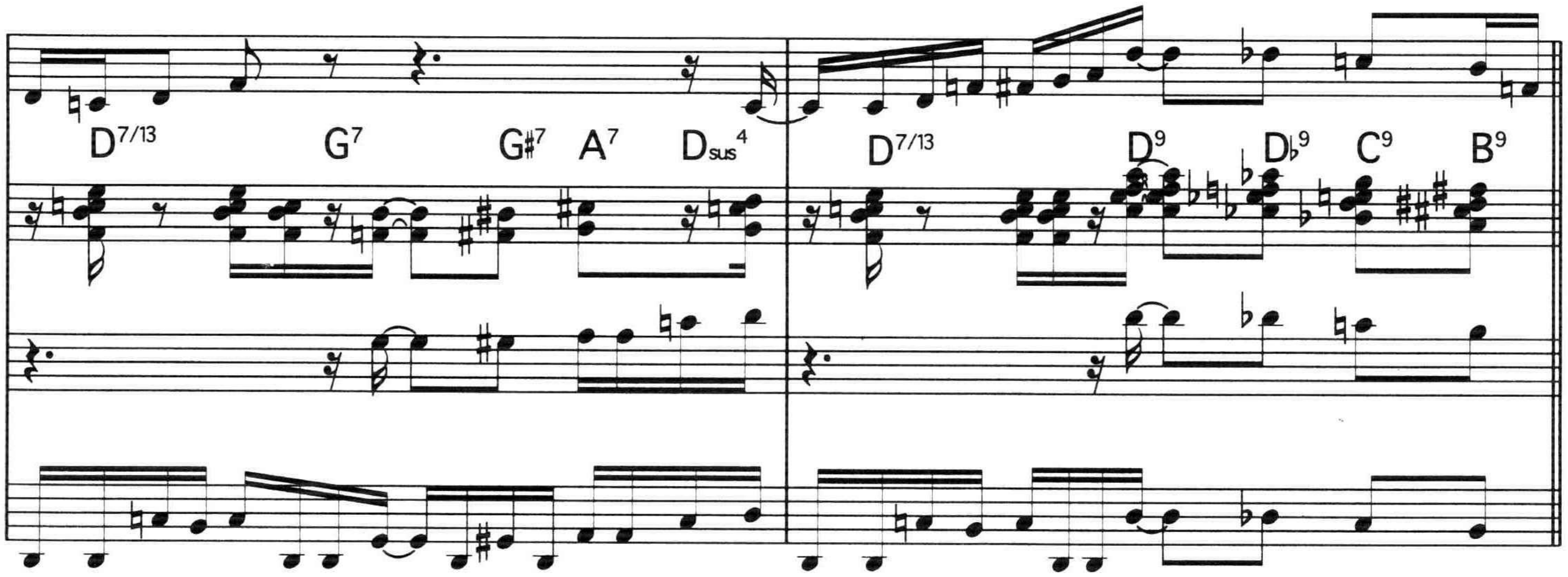

B1

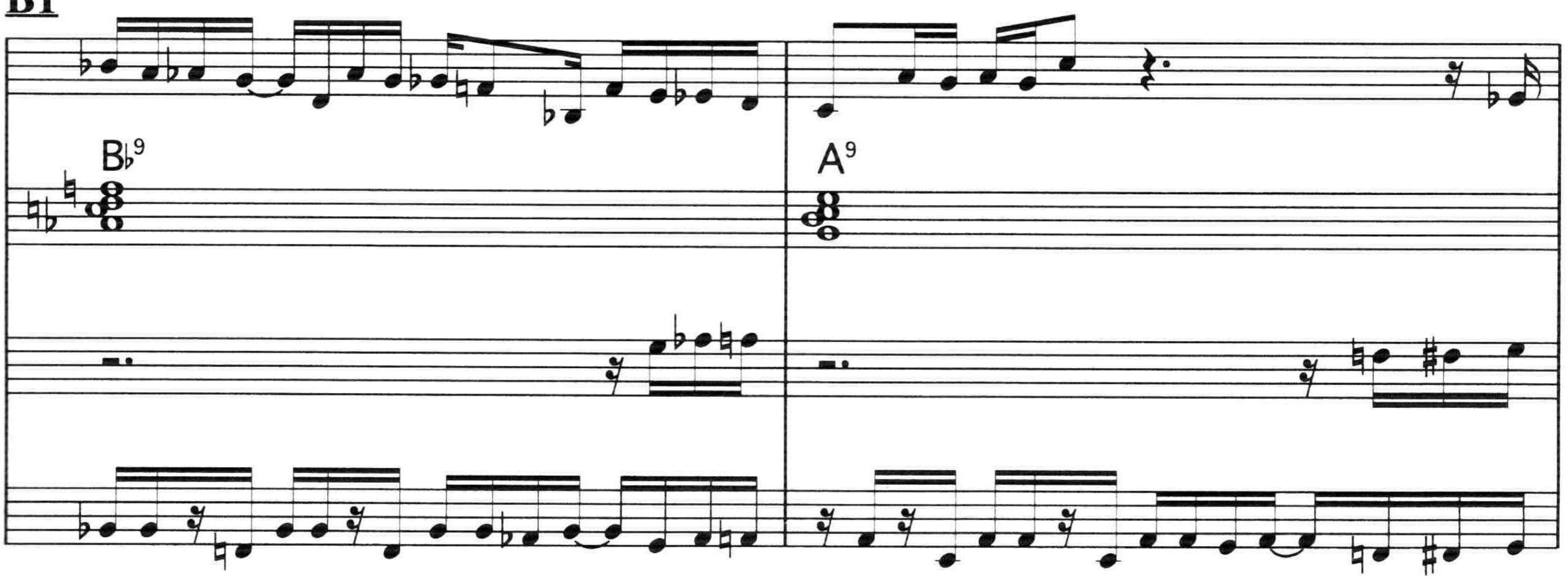

No Repeat on D.S

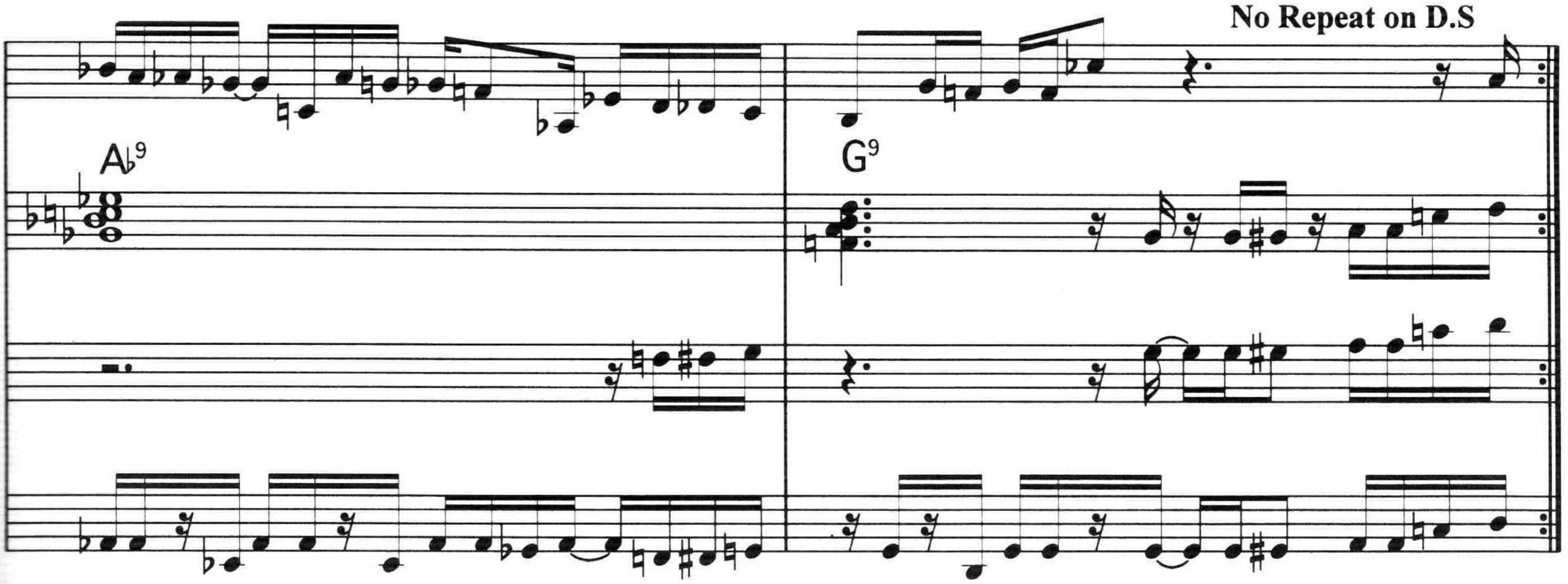

Cherokee Drive

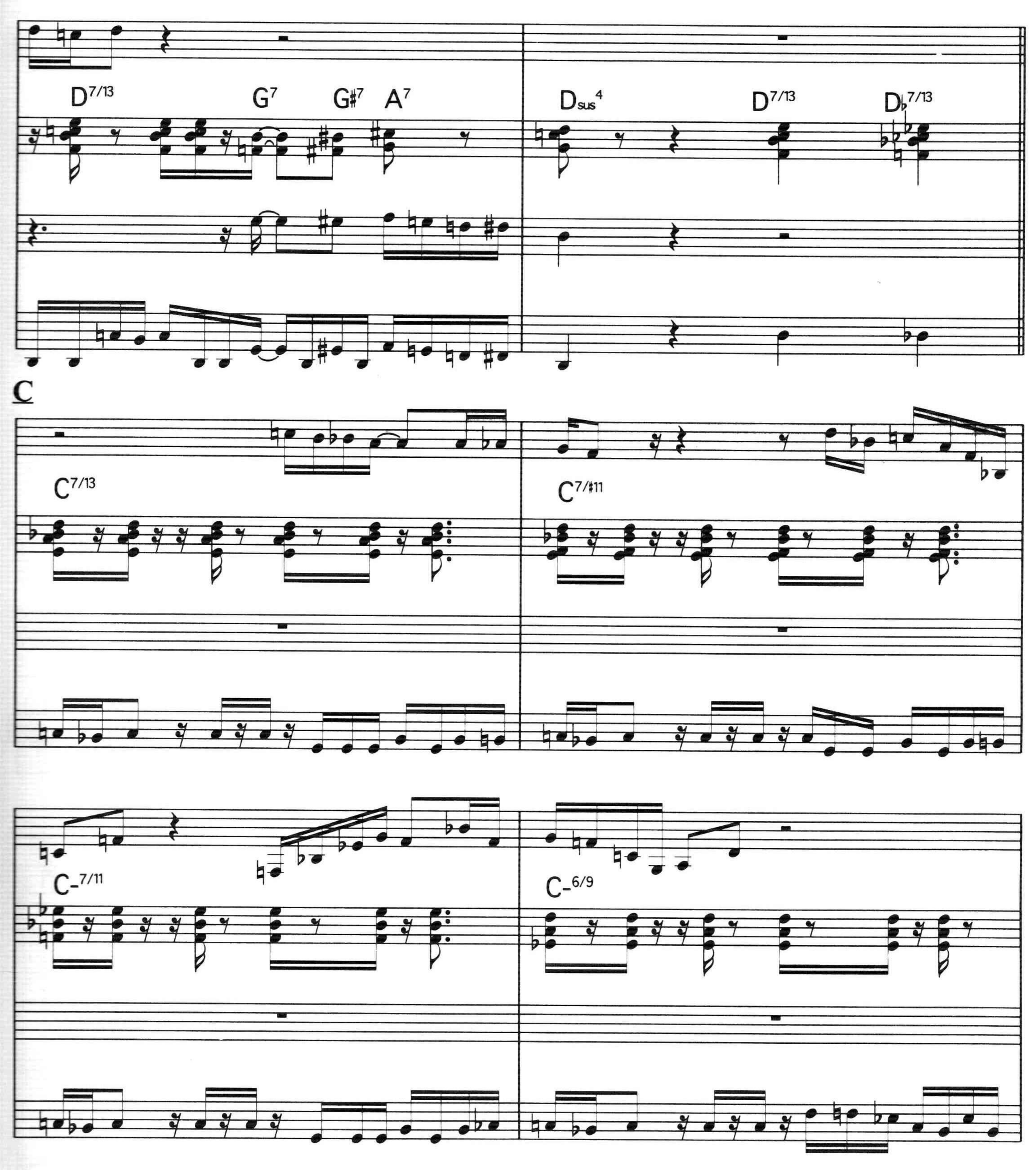

Cherokee Drive

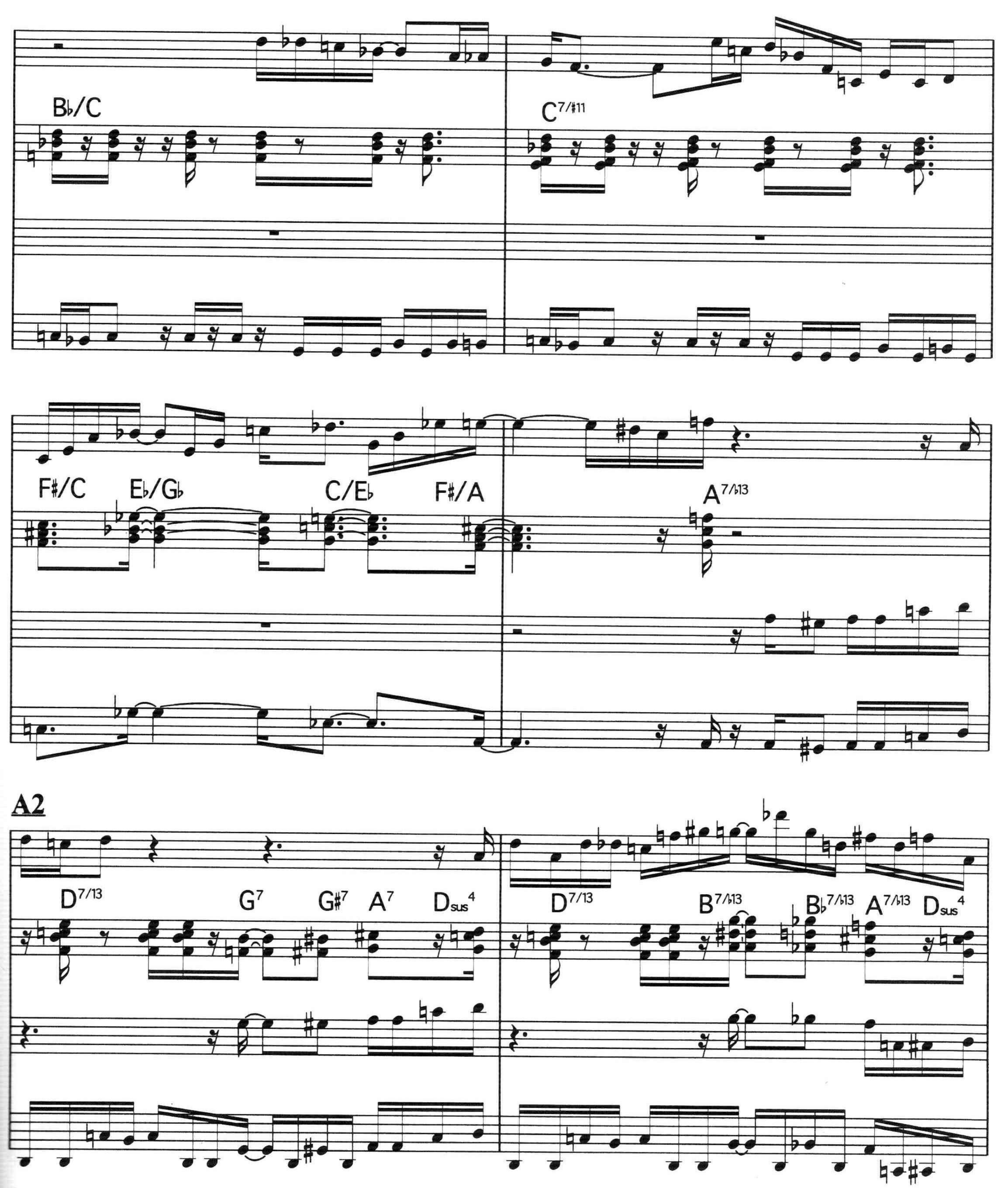

Cherokee Drive

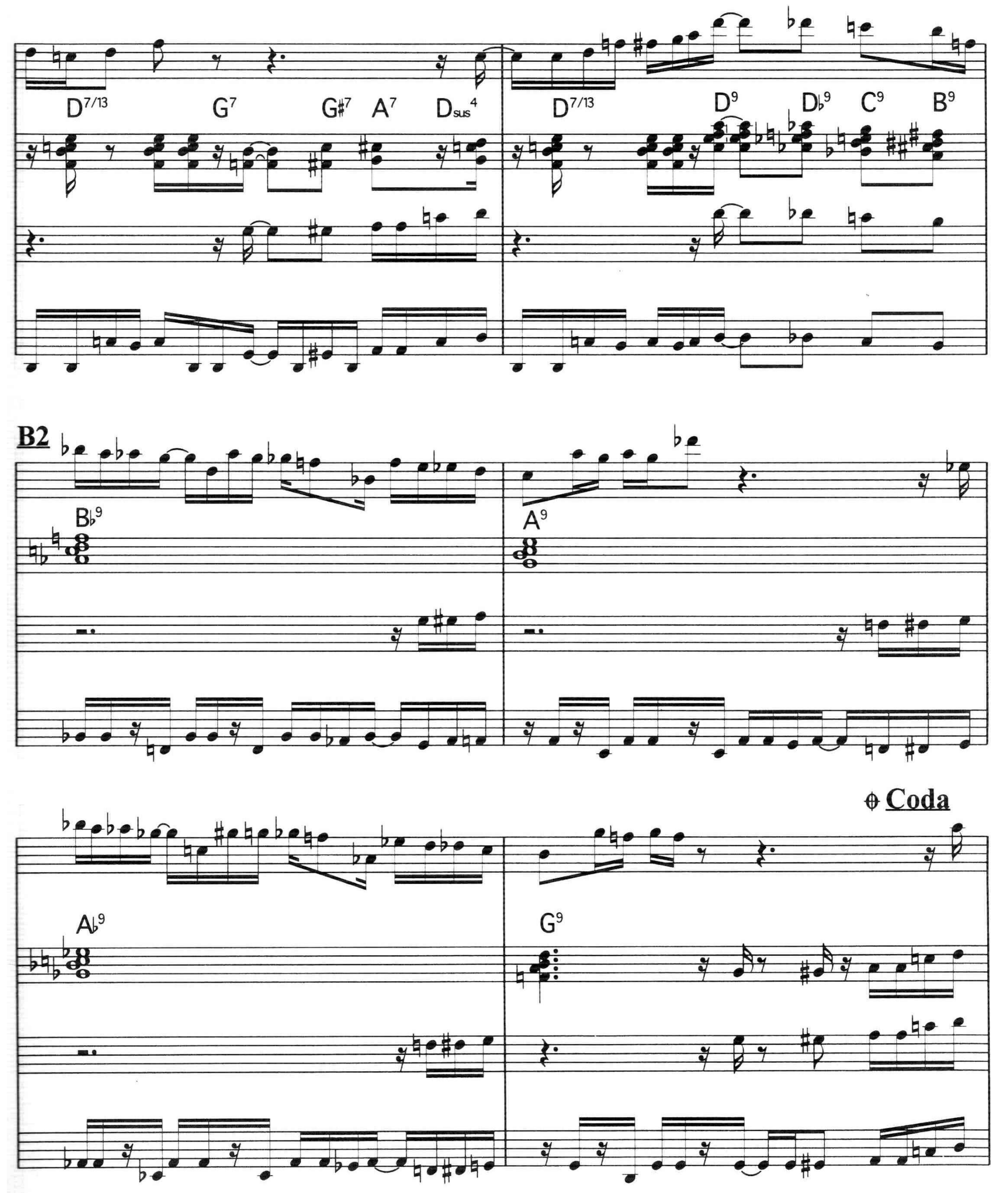

Cherokee Drive

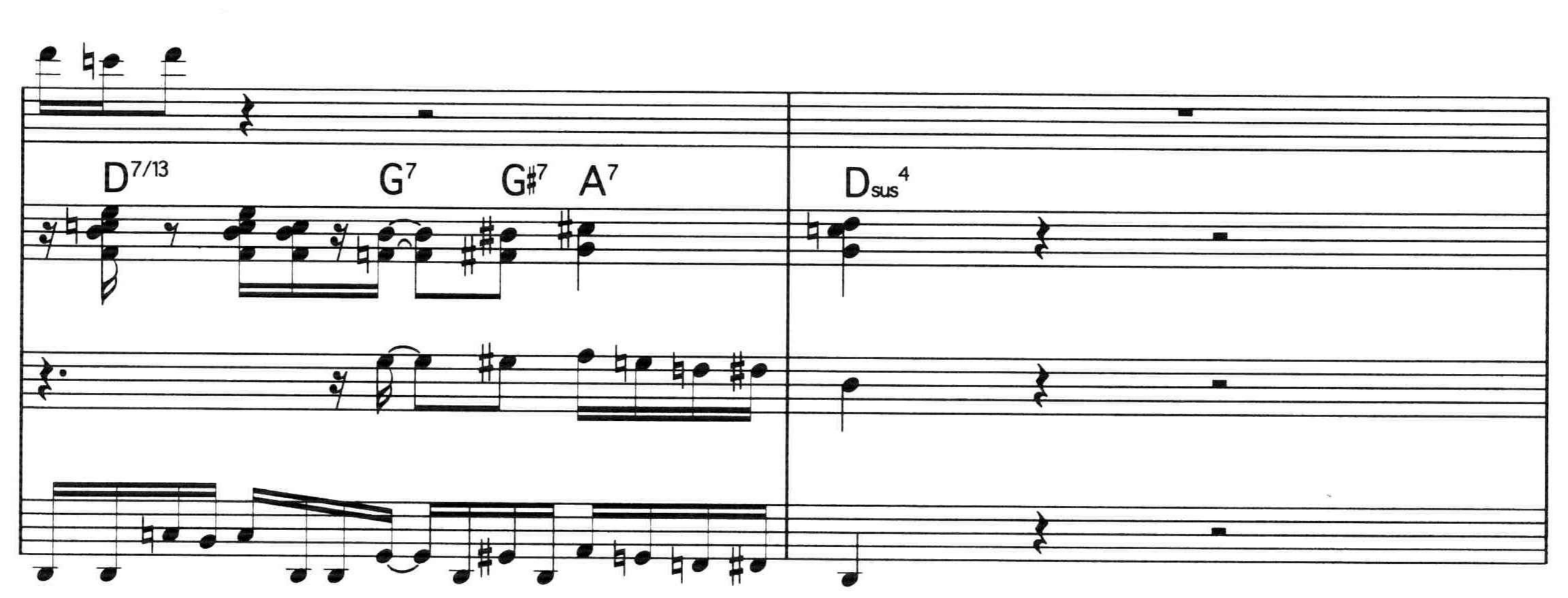

Organ & Bass Solos

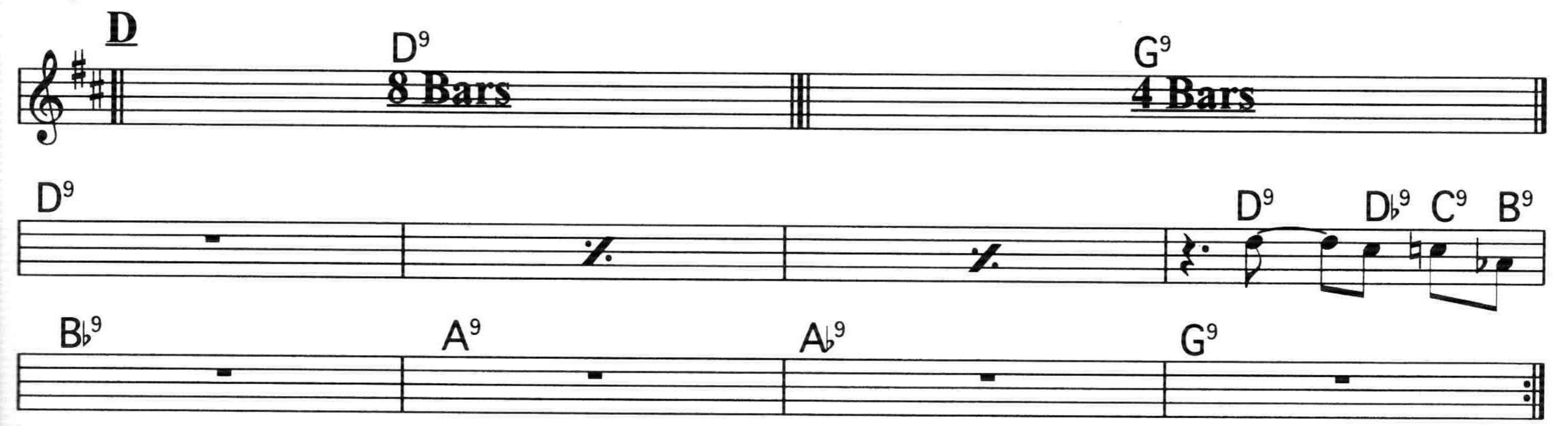

Back to D for Bass Solo

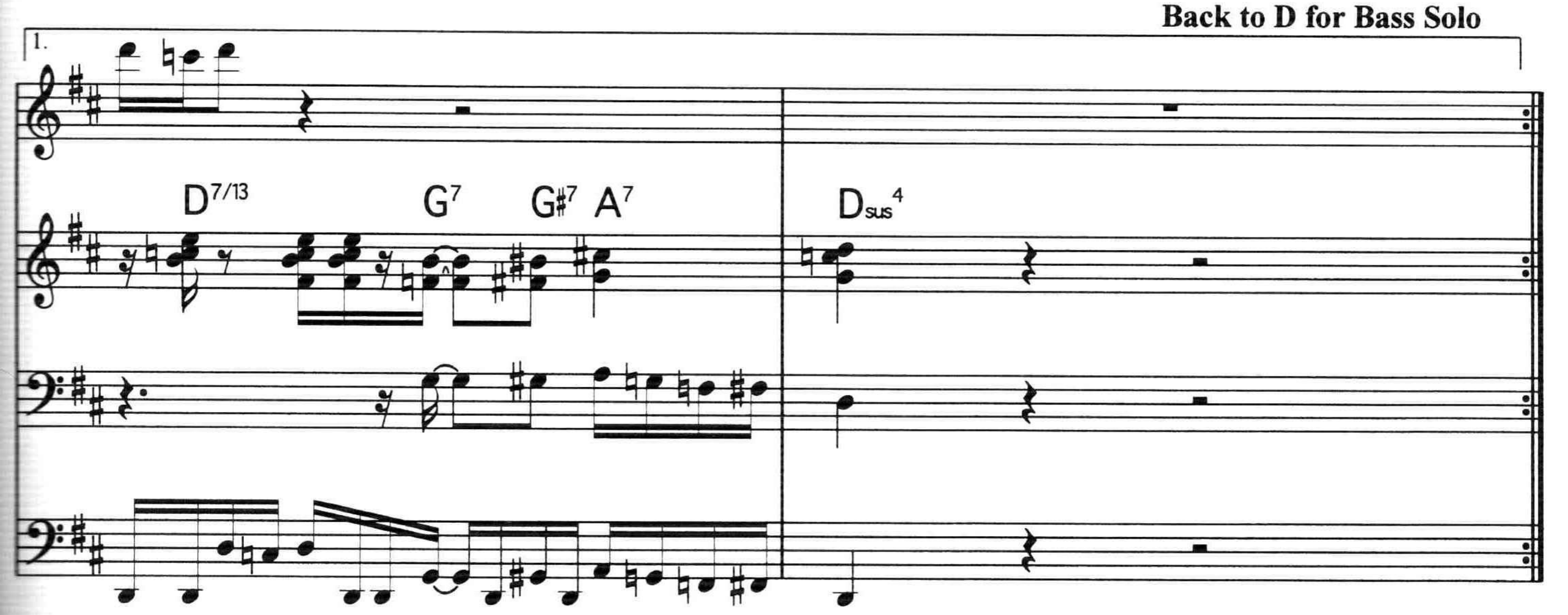

Cherokee Drive

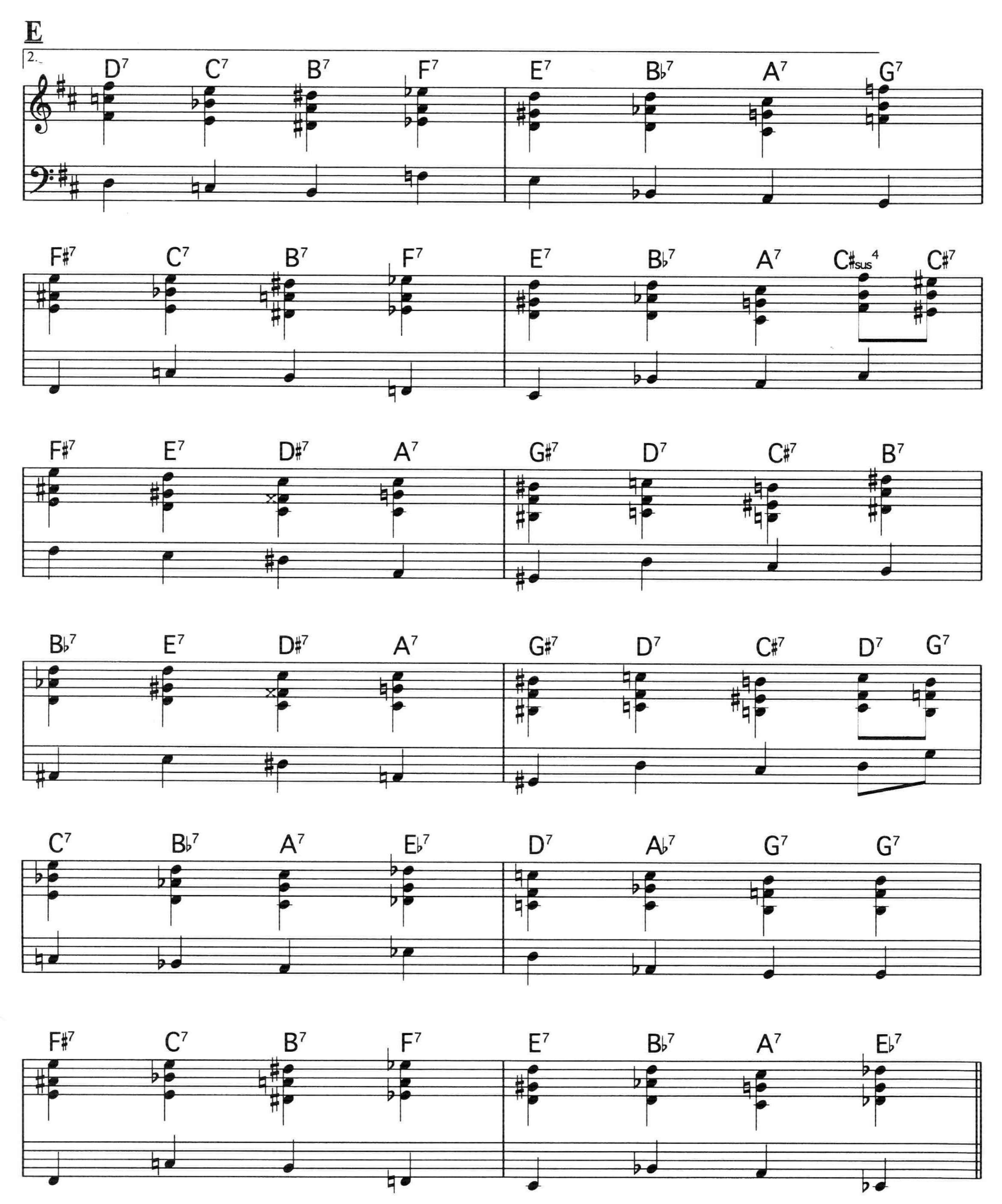

Cherokee Drive

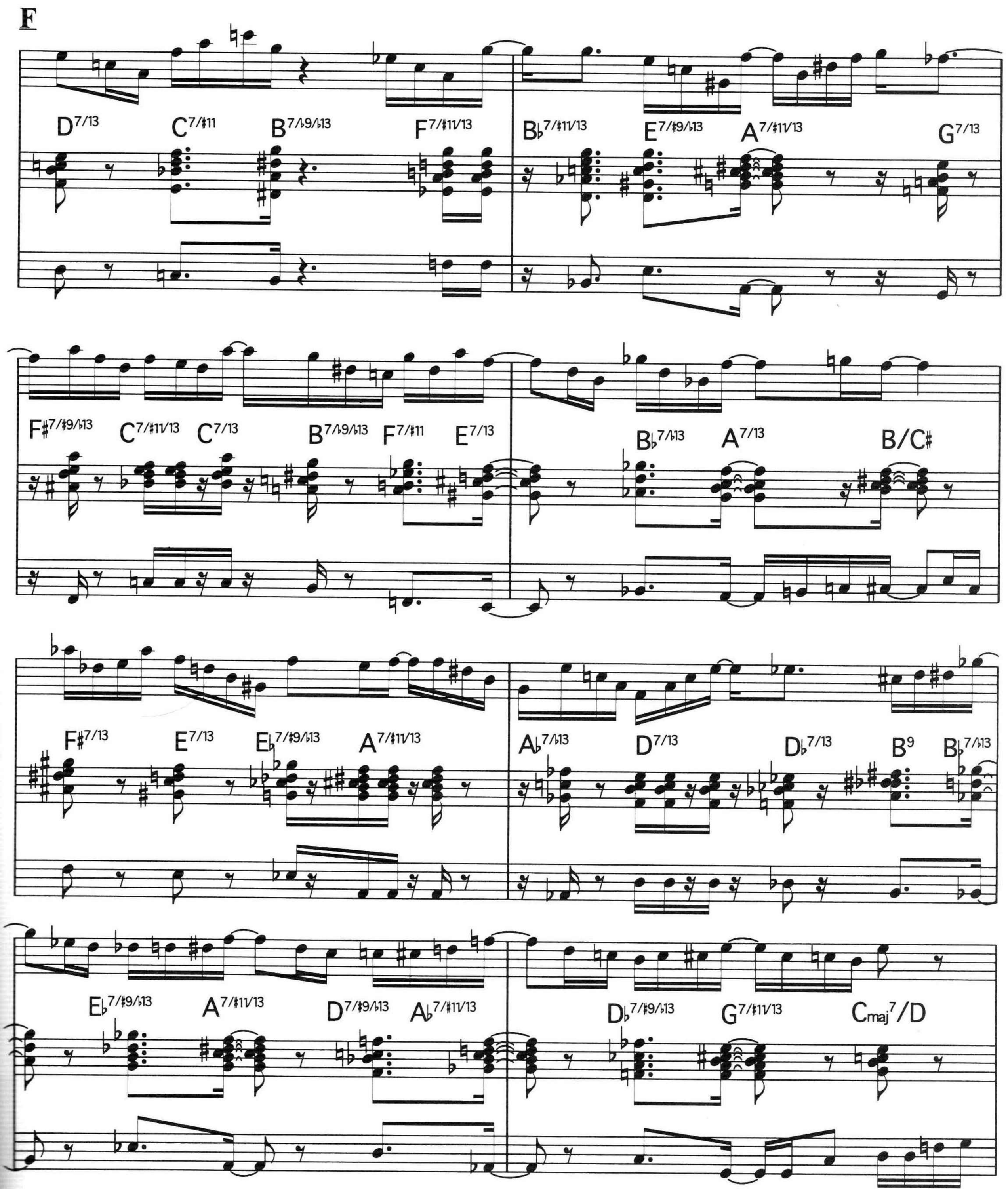

Cherokee Drive

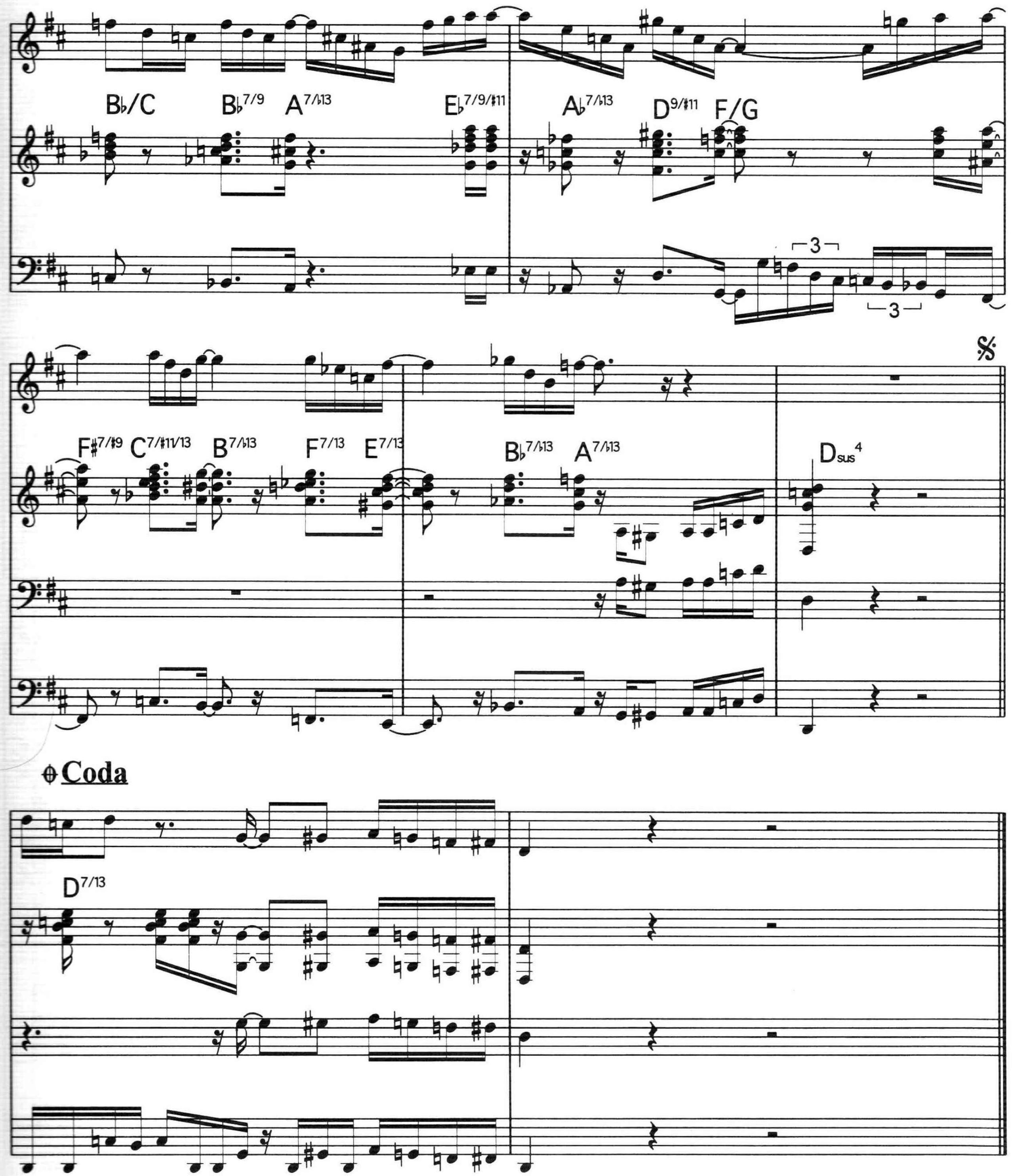

Flight of the Bebop Bee

Alain Caron

♩ = 125

Intro **4 Bars of Drums**

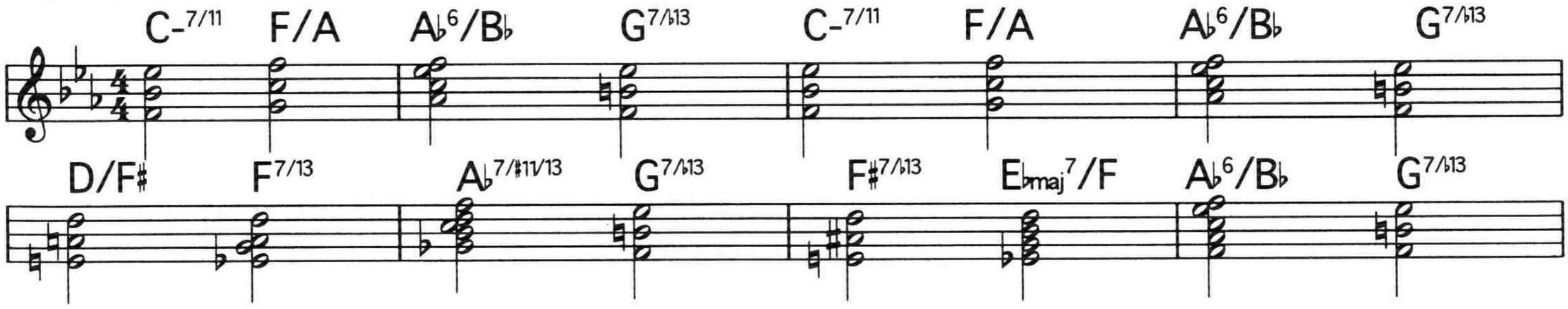

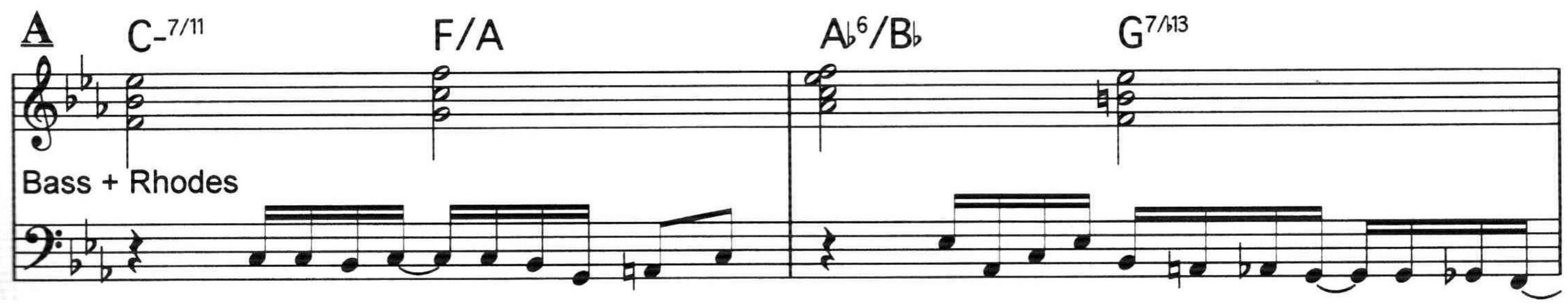

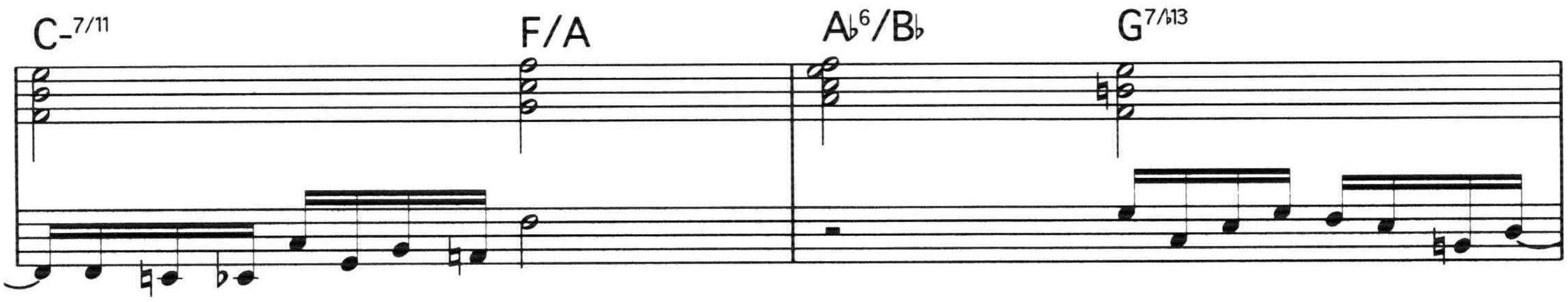

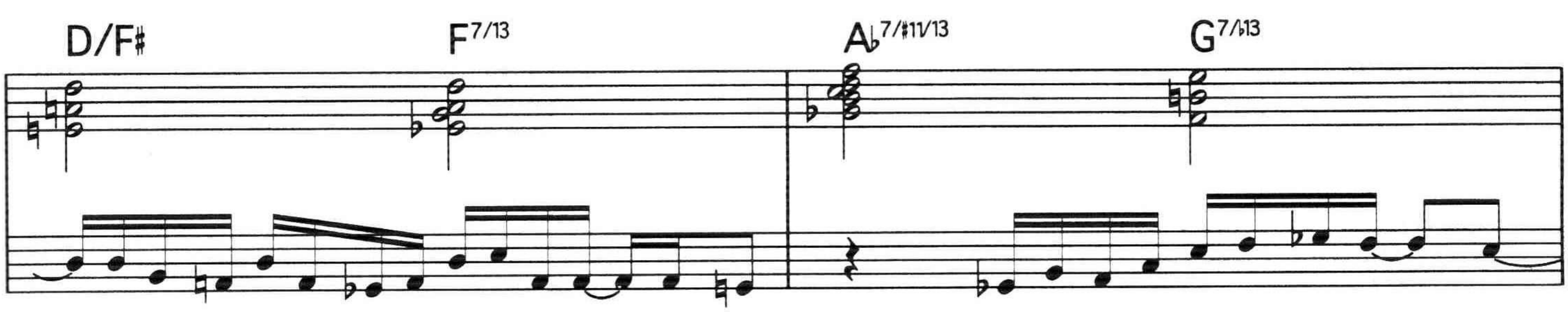

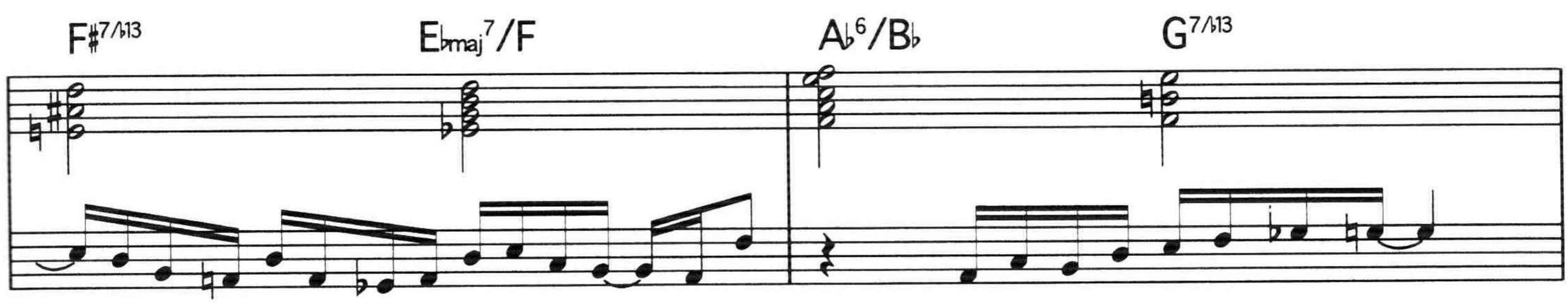

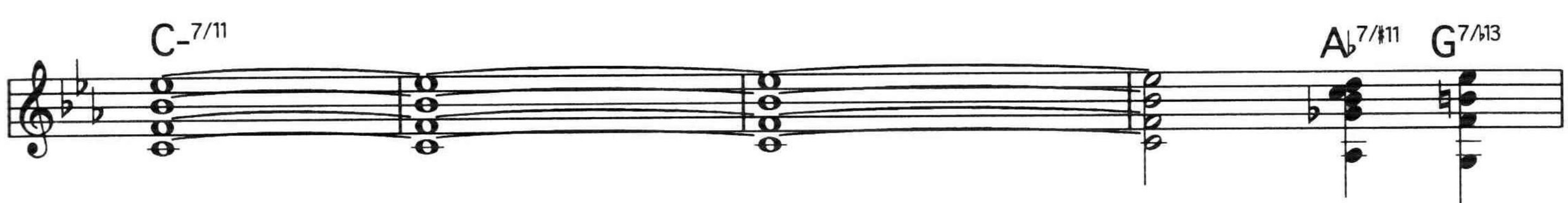

Flight of the Bebop Bee

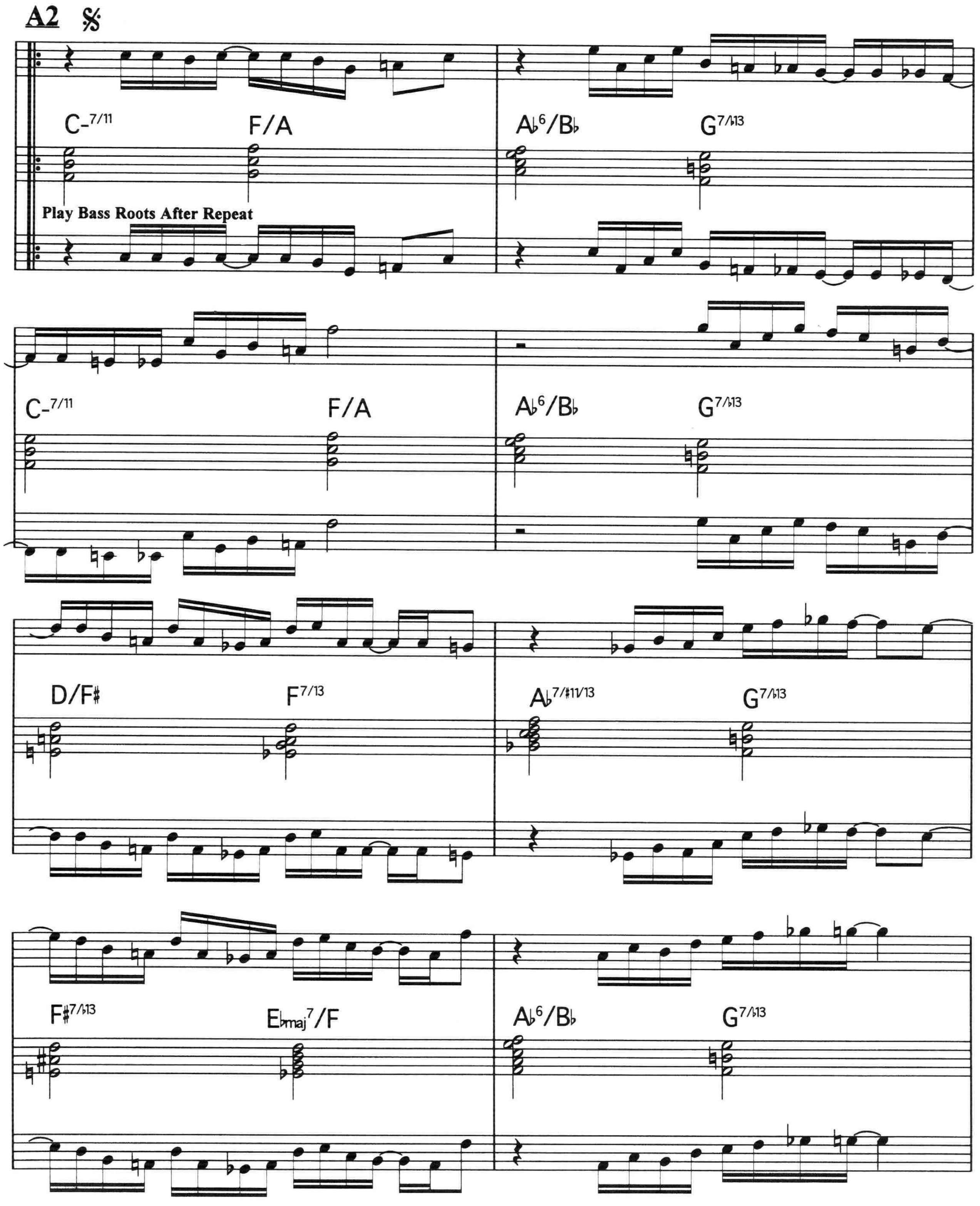

Flight of the Bebop Bee

B Play B 2x Before Coda

1.

B♭sus4/F E7/♭9 E♭9 D7/♯9 D♭9 C7/♯9 B7 E♭sus4/B♭

D7/♭9 D♭9 C7/♯9 B7 A♭6/B♭ F/A A♭7/♯11/13 G7/♭13

Coda After Repeat ⊕ **Coda**

B♭sus4/F E7/♭9 E♭9 D7/♯9 D♭9 C7/♯9 B7 E♭sus4/B♭

To A2, 1st Time : to B, 2nd Time

D7/♭9 D♭9 C7/♯9 B7 A♭6/B♭ F/A A♭7/♯11/13 G7/♭13

Flight of the Bebop Bee

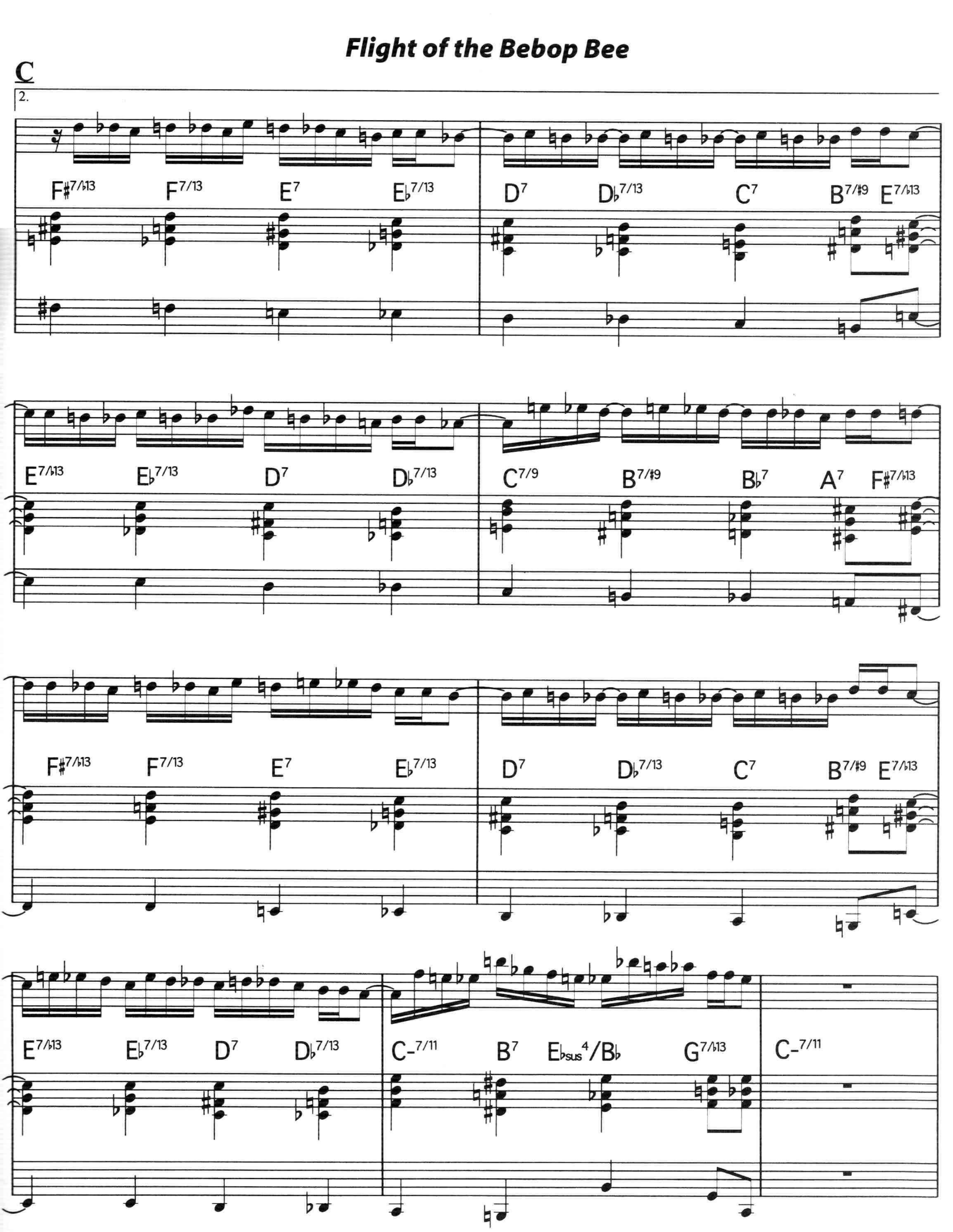

Flight of the Bebop Bee

Guitar Solo

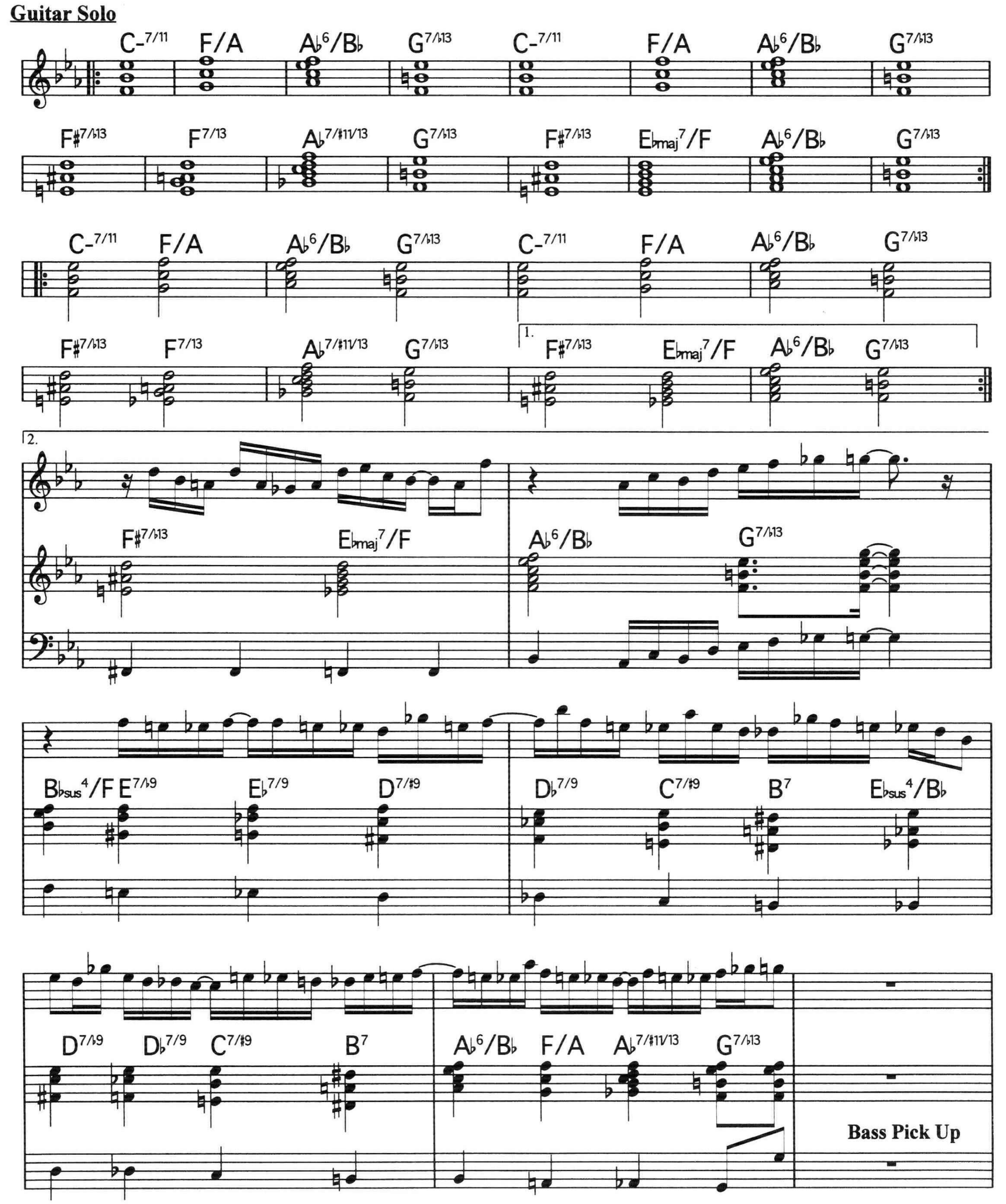

Flight of the Bebop Bee

Bass Solo

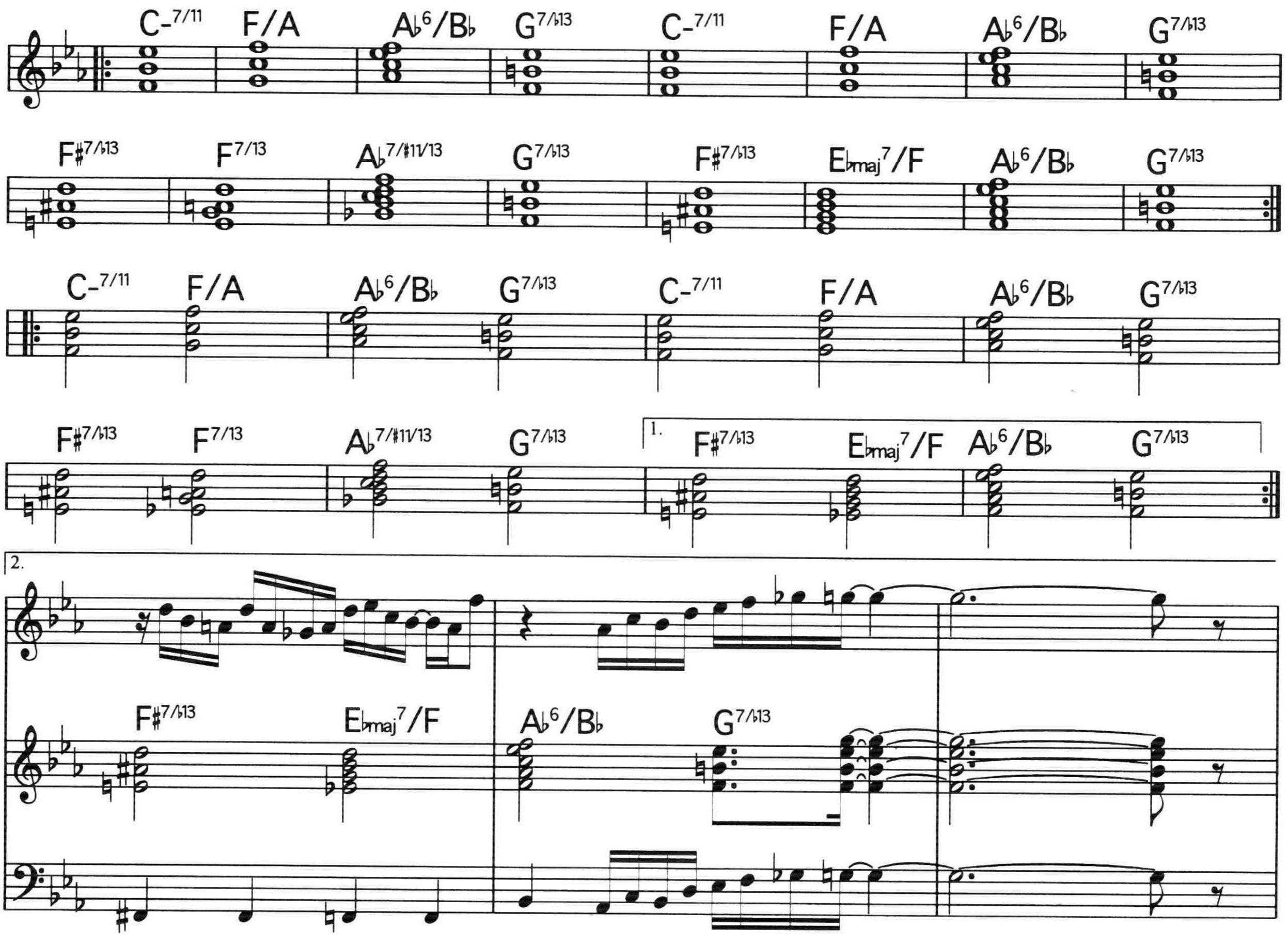

Drum Solo

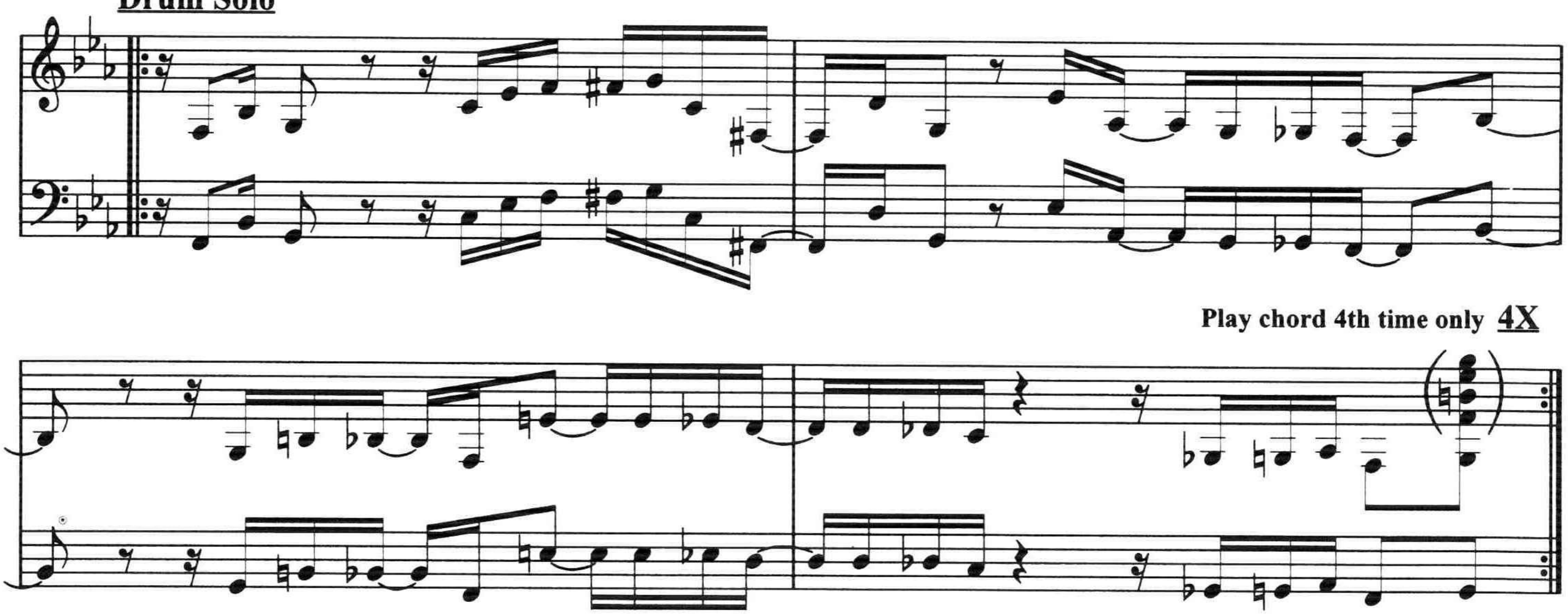

Flight of the Bebop Bee

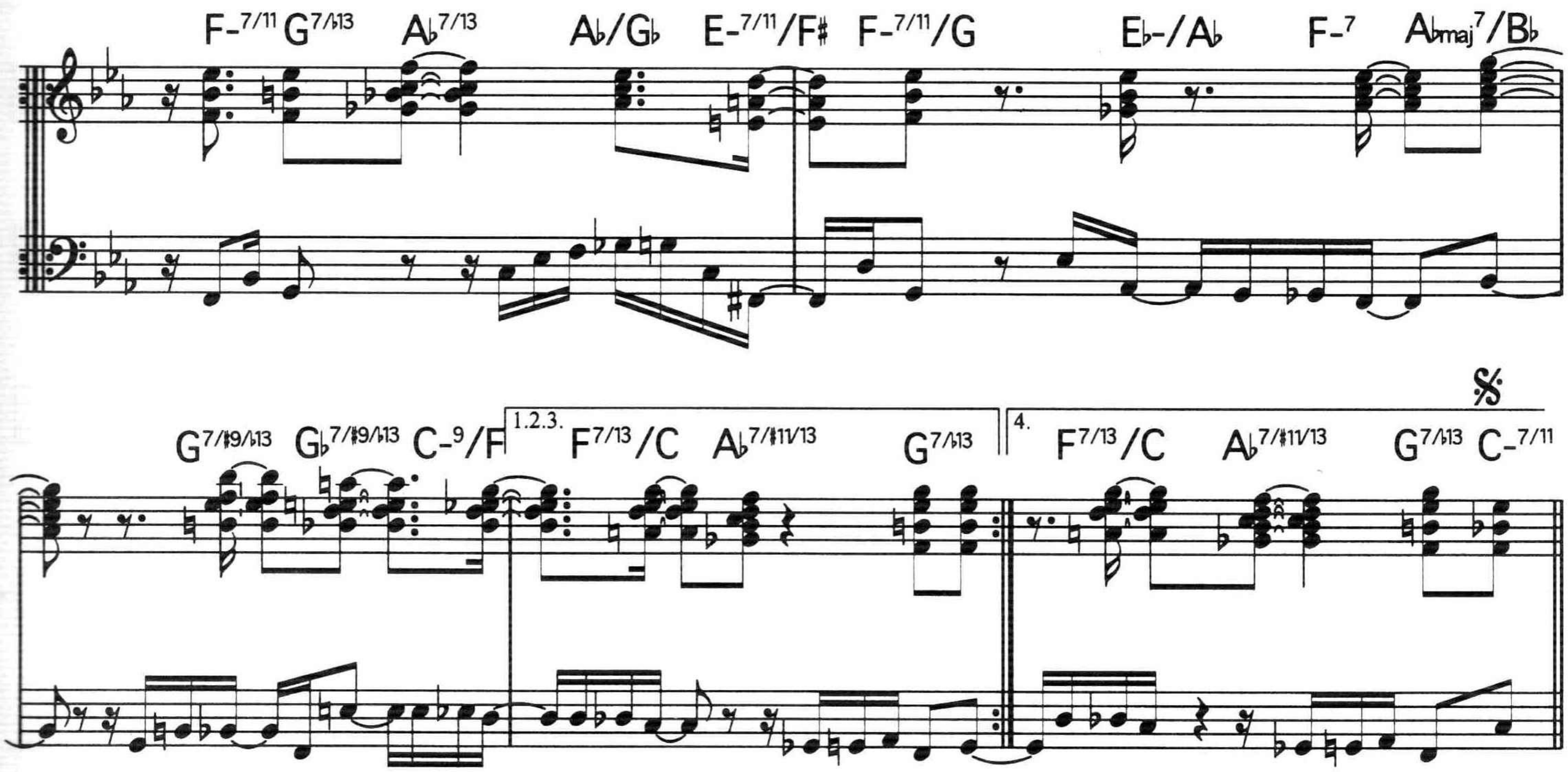

⊕ Coda

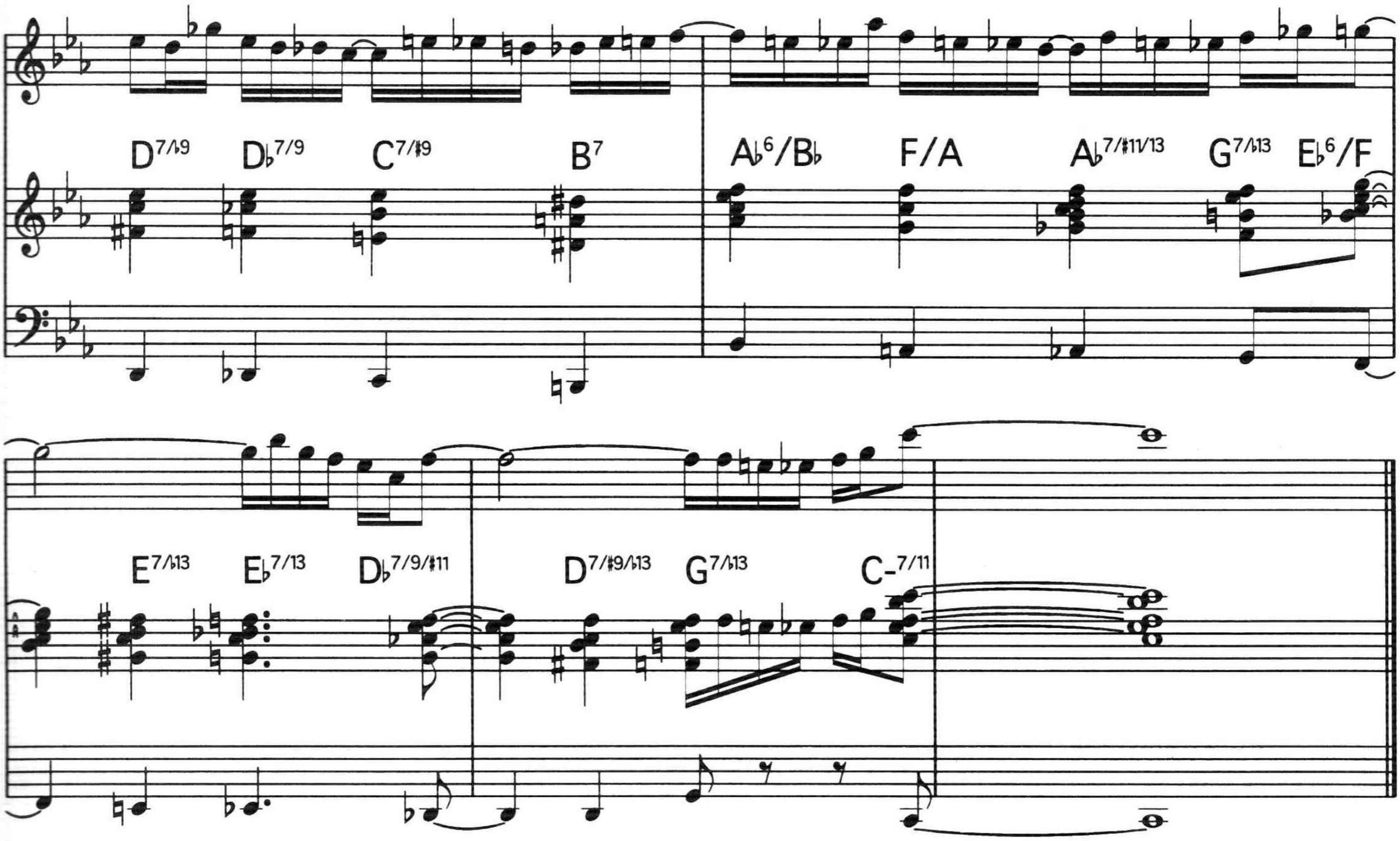

Donna Lee

Charlie Parker
Arr. Alain Caron

Swing Feel ♩=216

Slap Fretted Bass

3

3

3

3

3

+ Horns

$E\flat^{7/\sharp 9}$

$E\flat^{7/\sharp 9}$ $E\flat^{7/\sharp 9}$

Donna Lee

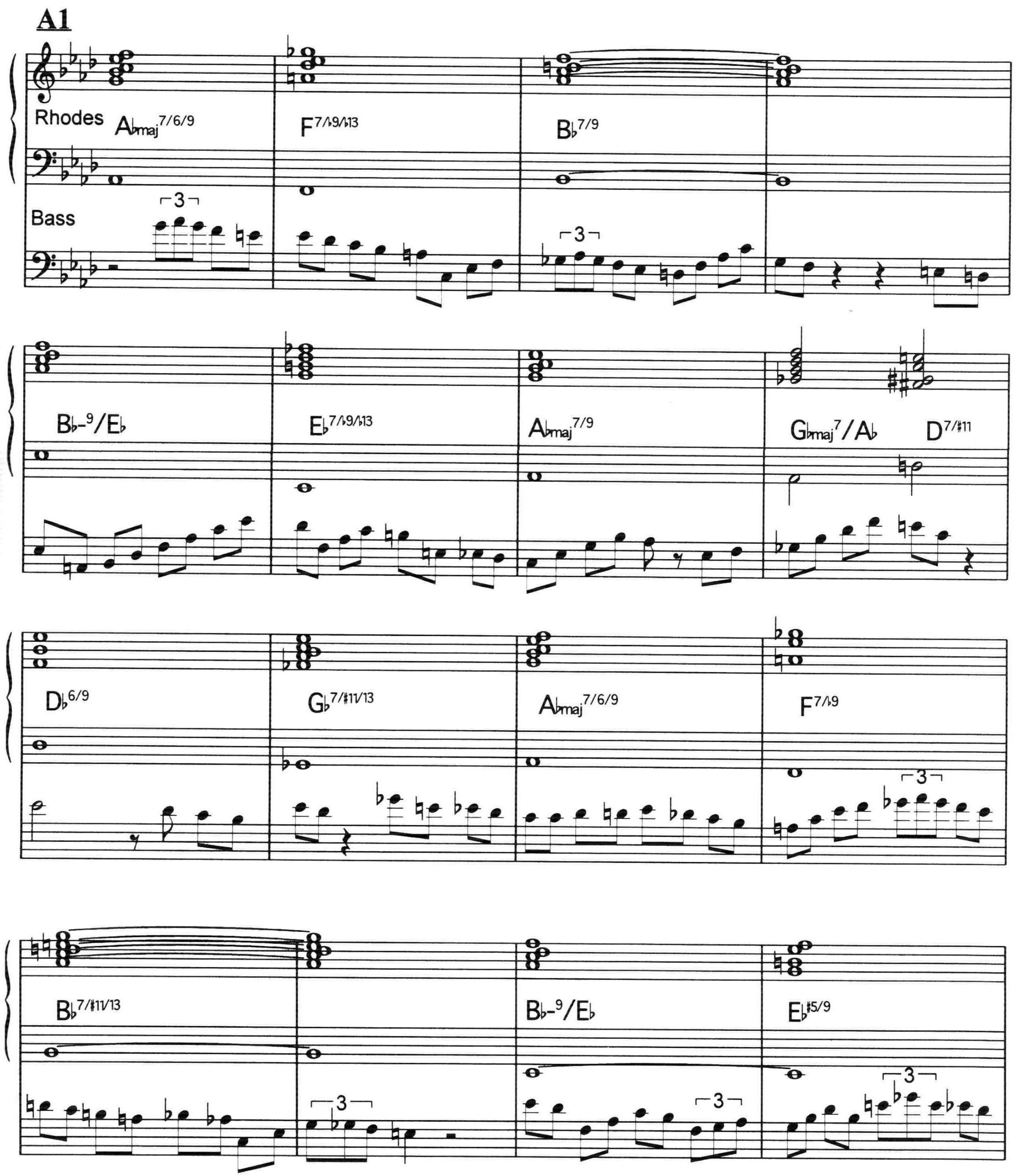
A1
Rhodes
Bass
A♭maj7/6/9
F7/♭9/♭13
B♭7/9
B♭-9/E♭
E♭7/♭9/♭13
A♭maj7/9
G♭maj7/A♭
D7/♯11
D♭6/9
G♭7/♯11/13
A♭maj7/6/9
F7/♭9
B♭7/♯11/13
B♭-9/E♭
E♭♯5/9
3

Donna Lee

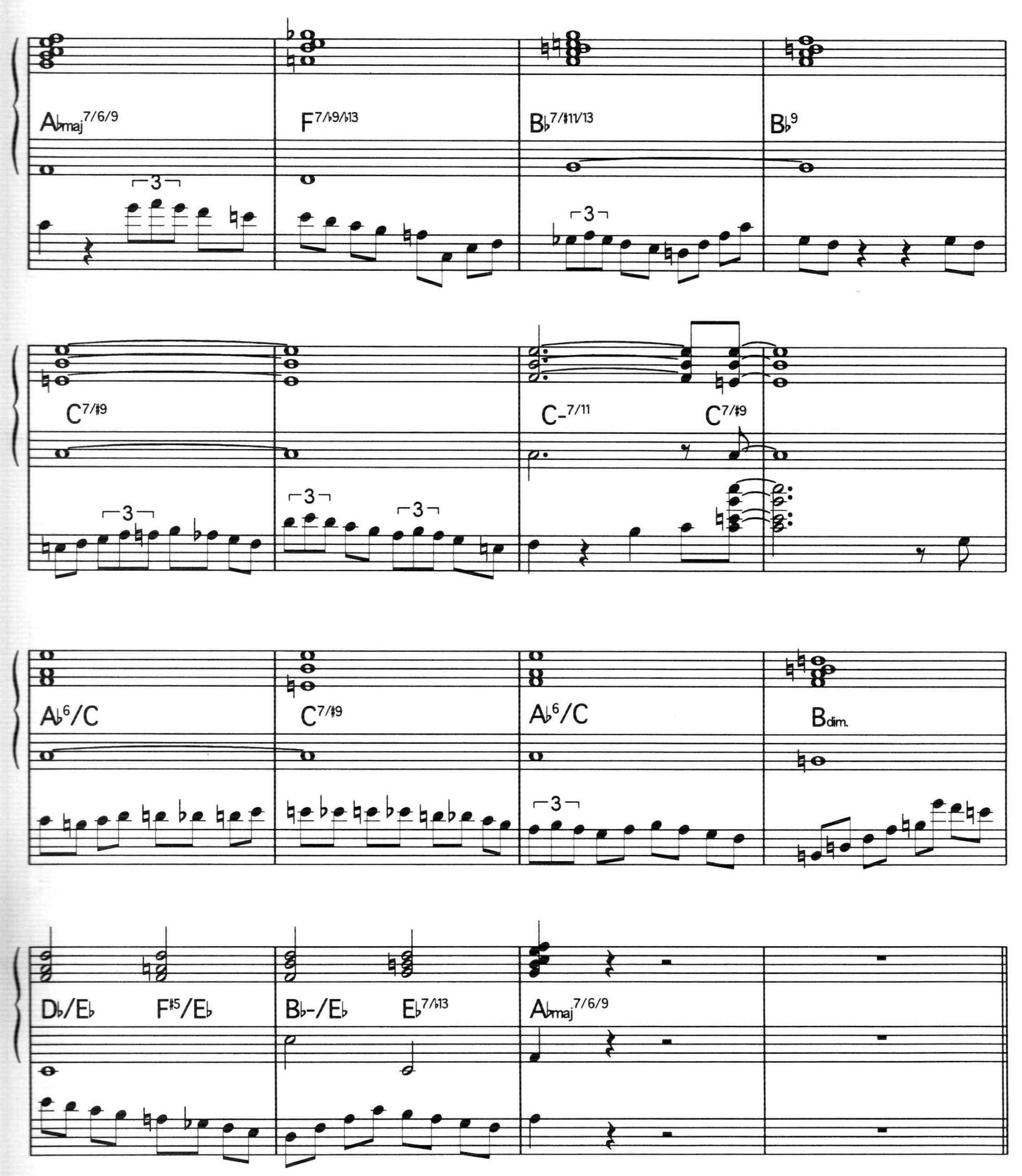
A♭maj7/6/9
F7/♭9/♭13
B♭7/♯11/13
B♭9
C7/♯9
C-7/11
C7/♯9
A♭6/C
C7/♯9
A♭6/C
Bdim.
D♭/E♭
F♯5/E♭
B♭-/E♭
E♭7/♭13
A♭maj7/6/9

Donna Lee

Bass Solo

Rhodes A♭maj7/9 F7/♭13 B♭7/13

B♭-9/E♭ E♭7/♭9/♭13 A♭maj7/9 G♭maj7/A♭ D9

D♭6/9 G♭7/♯11 A♭maj7/9 F7/♭13

B♭7/13 B♭7/♯11 D♭/E♭ C/E♭

A♭maj7/6/9 F7/♭9/♭13 B♭7/13 B♭7/♯11/13

C7/♯9 C7/♯9 C-7/11 C7/♯9

A♭/C C7/♯9 C-7/11 Bdim.

D♭/E♭ E♭7/♯9

Donna Lee

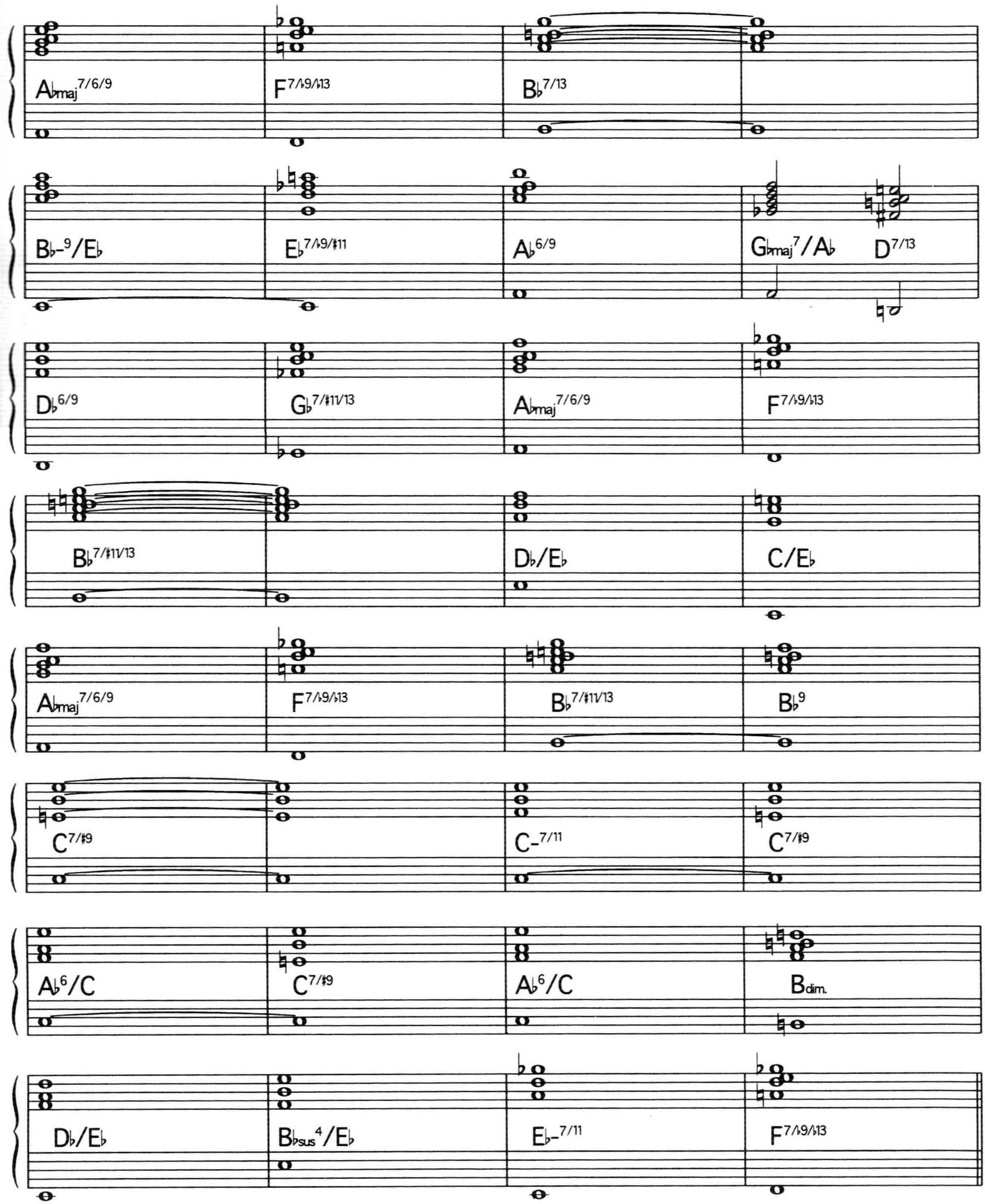
A♭maj7/6/9
F7/♭9/♭13
B♭7/13
B♭-9/E♭
E♭7/♭9/♯11
A♭6/9
G♭maj7/A♭
D7/13
D♭6/9
G♭7/♯11/13
A♭maj7/6/9
F7/♭9/♭13
B♭7/♯11/13
D♭/E♭
C/E♭
A♭maj7/6/9
F7/♭9/♭13
B♭7/♯11/13
B♭9
C7/♯9
C-7/11
C7/♯9
A♭6/C
C7/♯9
A♭6/C
Bdim.
D♭/E♭
B♭sus4/E♭
E♭-7/11
F7/♭9/♭13

Donna Lee

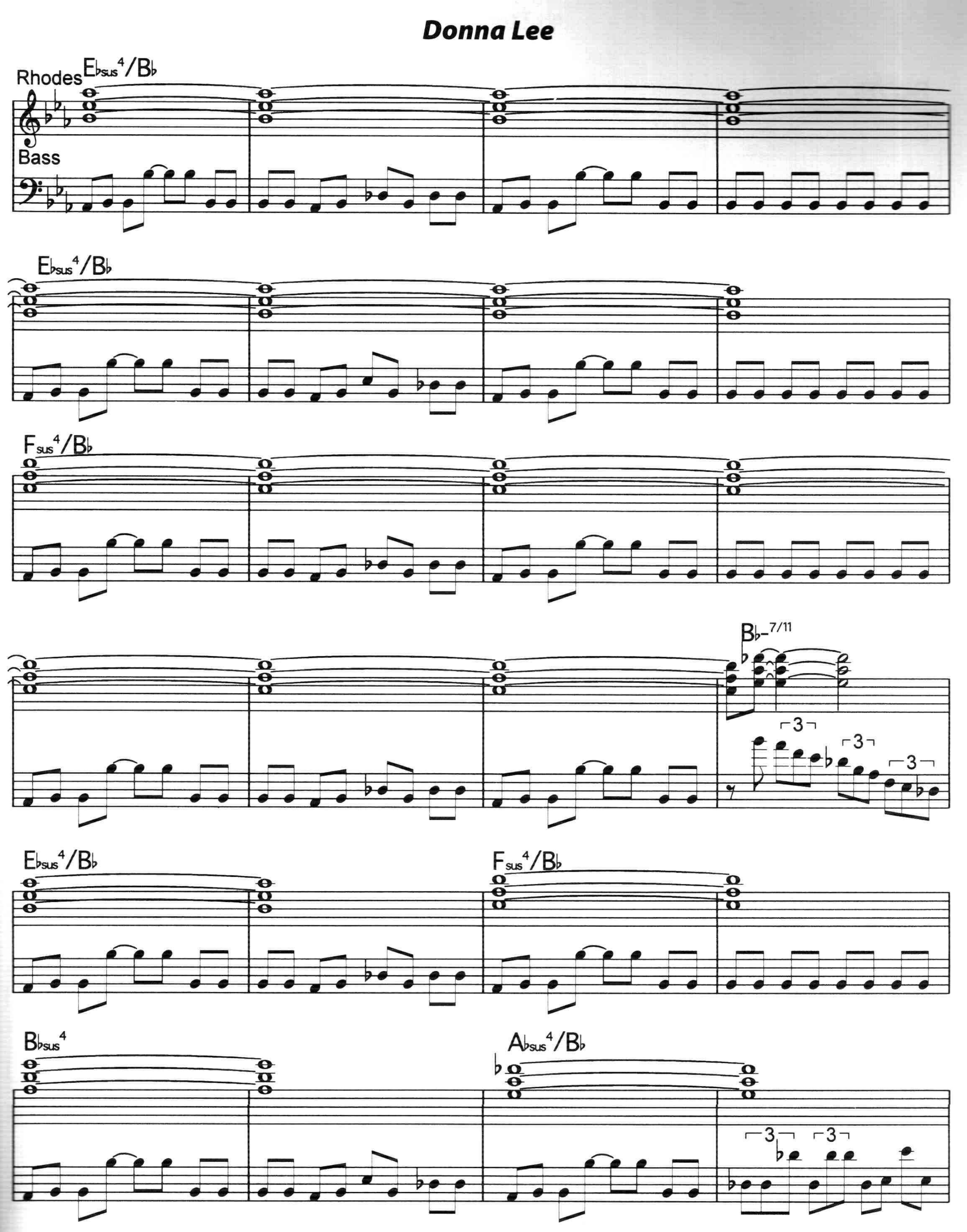
Rhodes
Bass
E♭sus4/B♭
E♭sus4/B♭
Fsus4/B♭
B♭-7/11
3
3
3
E♭sus4/B♭
Fsus4/B♭
B♭sus4
A♭sus4/B♭
3
3

Donna Lee

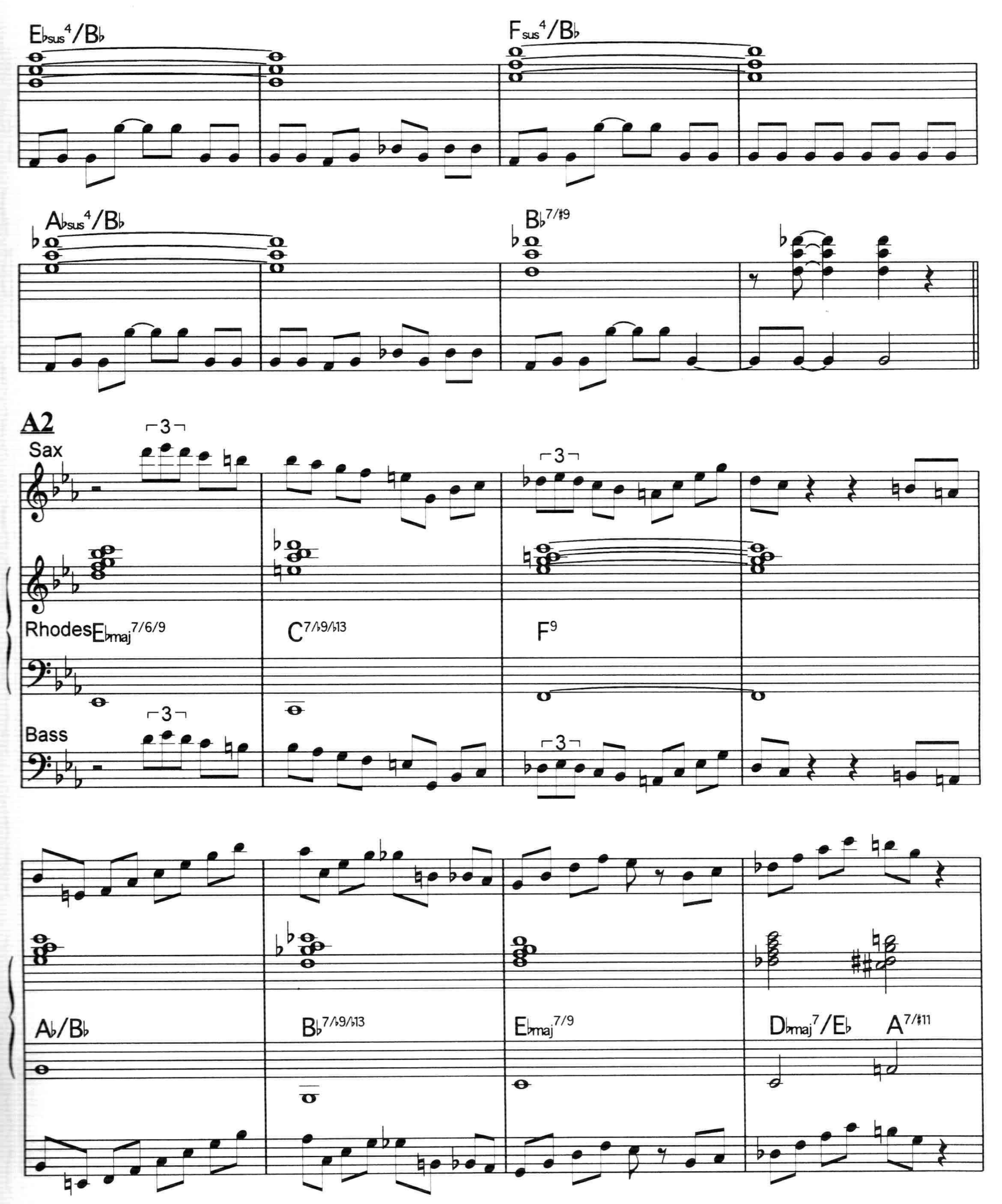
E♭sus4/B♭
F sus4/B♭
A♭sus4/B♭
B♭7/#9
A2
Sax
Rhodes
E♭maj7/6/9
C7/♭9/♭13
F9
Bass
A♭/B♭
B♭7/♭9/♭13
E♭maj7/9
D♭maj7/E♭
A7/#11

Donna Lee

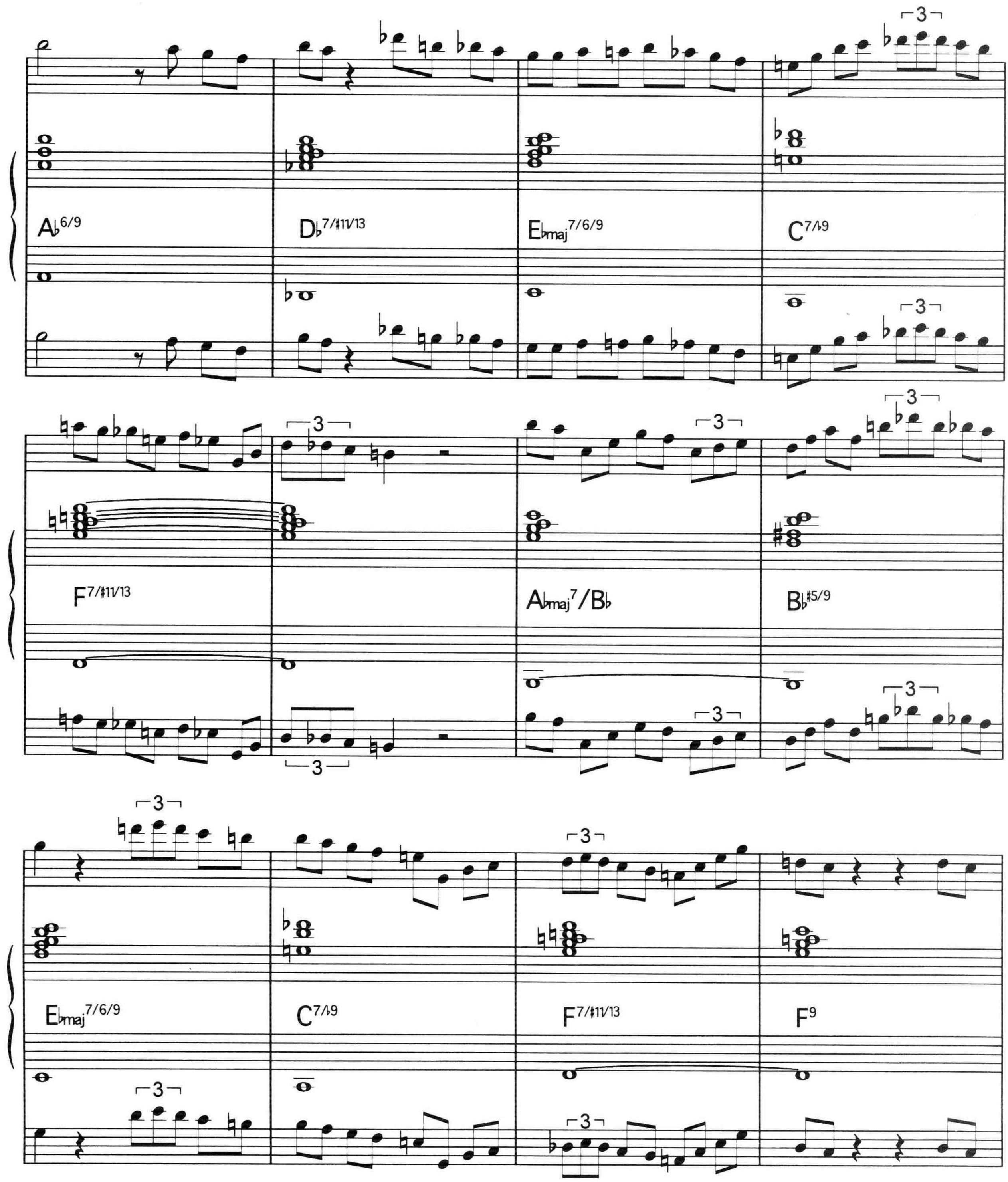
A♭6/9
D♭7/♯11/13
E♭maj7/6/9
C7/♭9
F7/♯11/13
A♭maj7/B♭
B♭♯5/9
E♭maj7/6/9
C7/♭9
F7/♯11/13
F9

Donna Lee

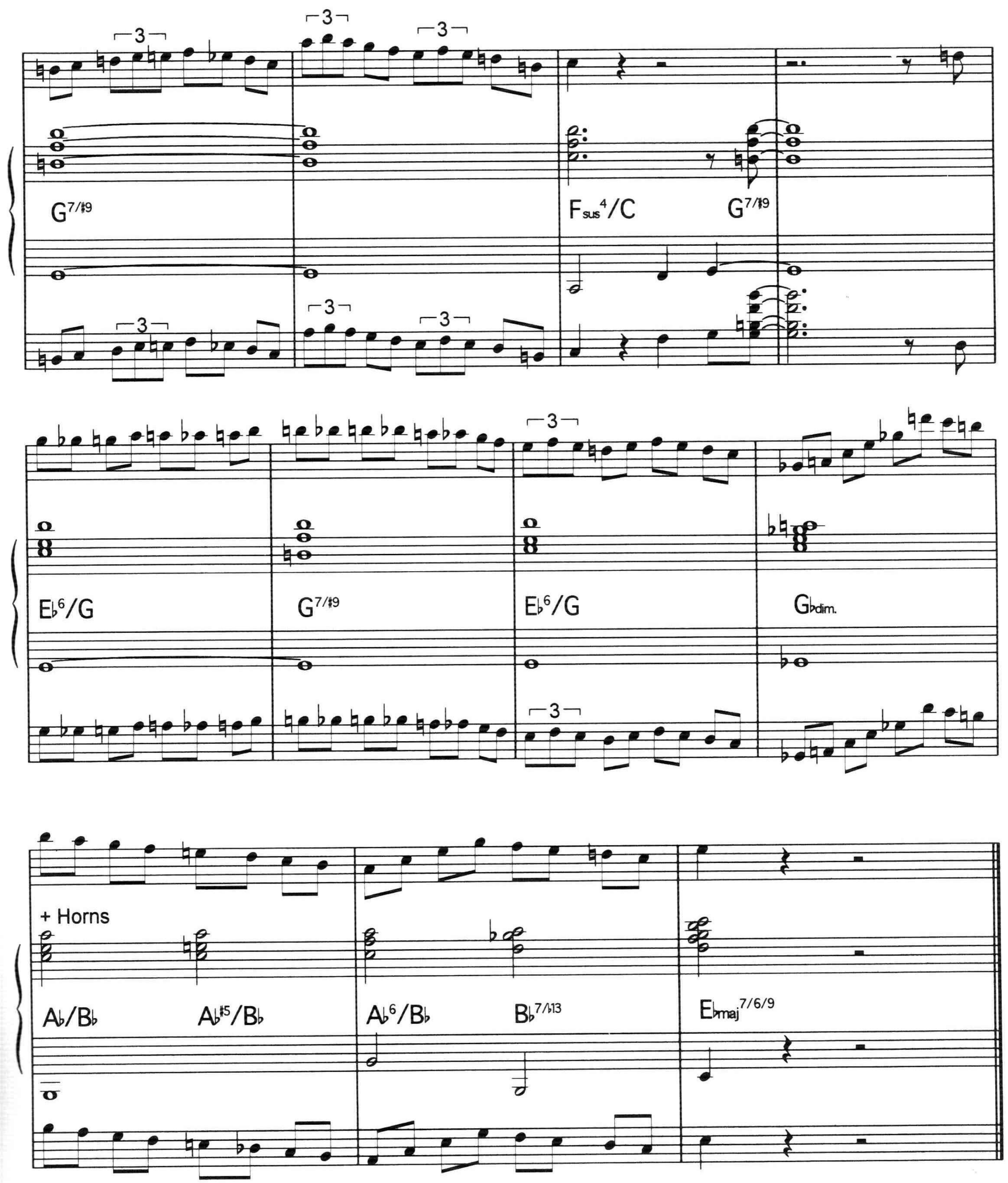

Intuitions

Alain Caron

♩ = 75

Fretless Bass

Piano

A1

A-9 E7/♭13

F♯-7/11 F♯-7/♭5 A-/G A2/G E/G♯

F/G Fmaj7/9 G2/B E7/♭13 A-9

A2

D9 D♯dim. C2/E Fmaj7/9 F♯-7/11 F♯-7/♭5

Intuitions

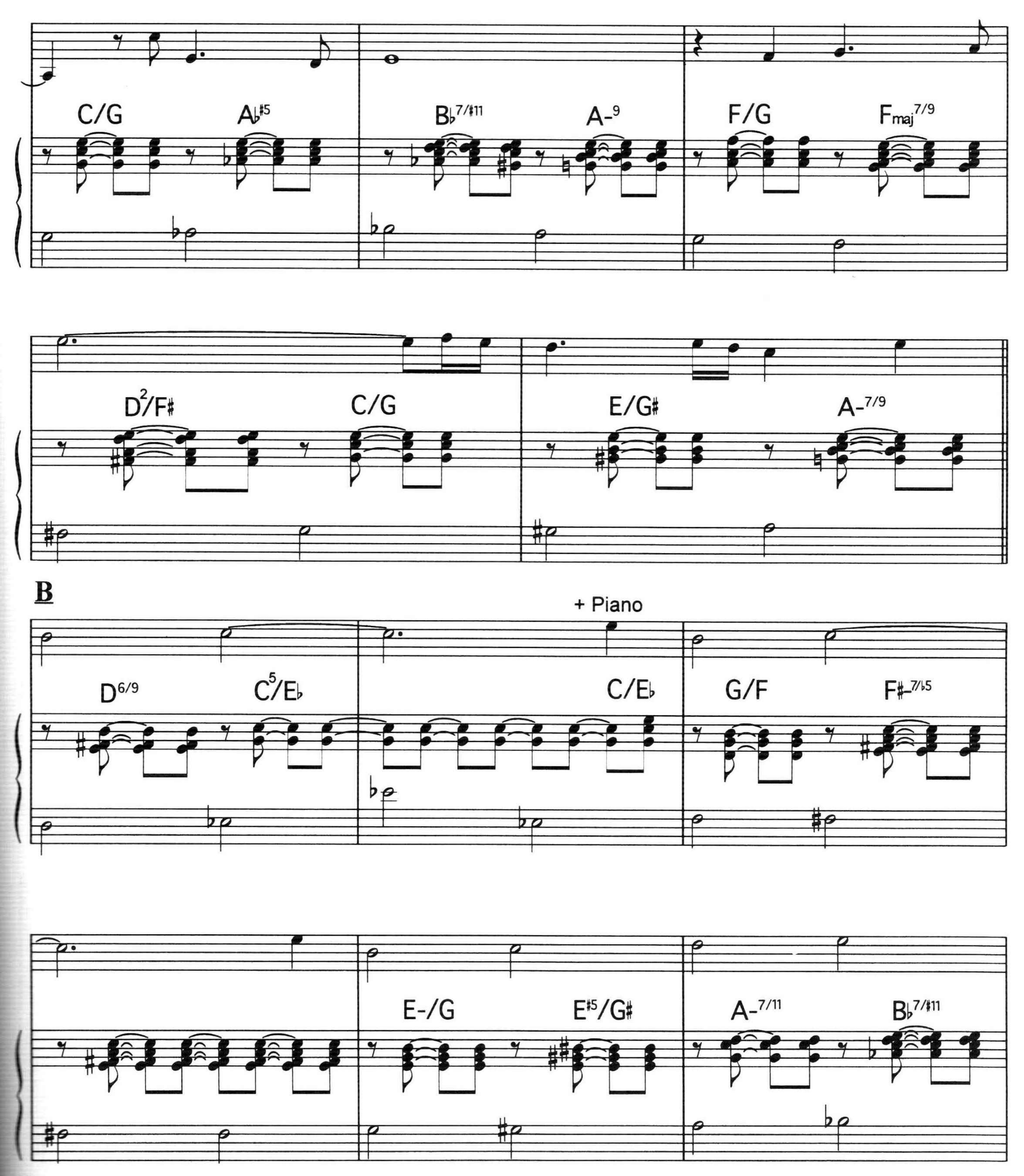
C/G
A♭#5
B♭7/#11
A-9
F/G
Fmaj7/9
D2/F♯
C/G
E/G♯
A-7/9
B
+ Piano
D6/9
C5/E♭
C/E♭
G/F
F♯-7/♭5
E-/G
E#5/G♯
A-7/11
B♭7/#11

Intuitions

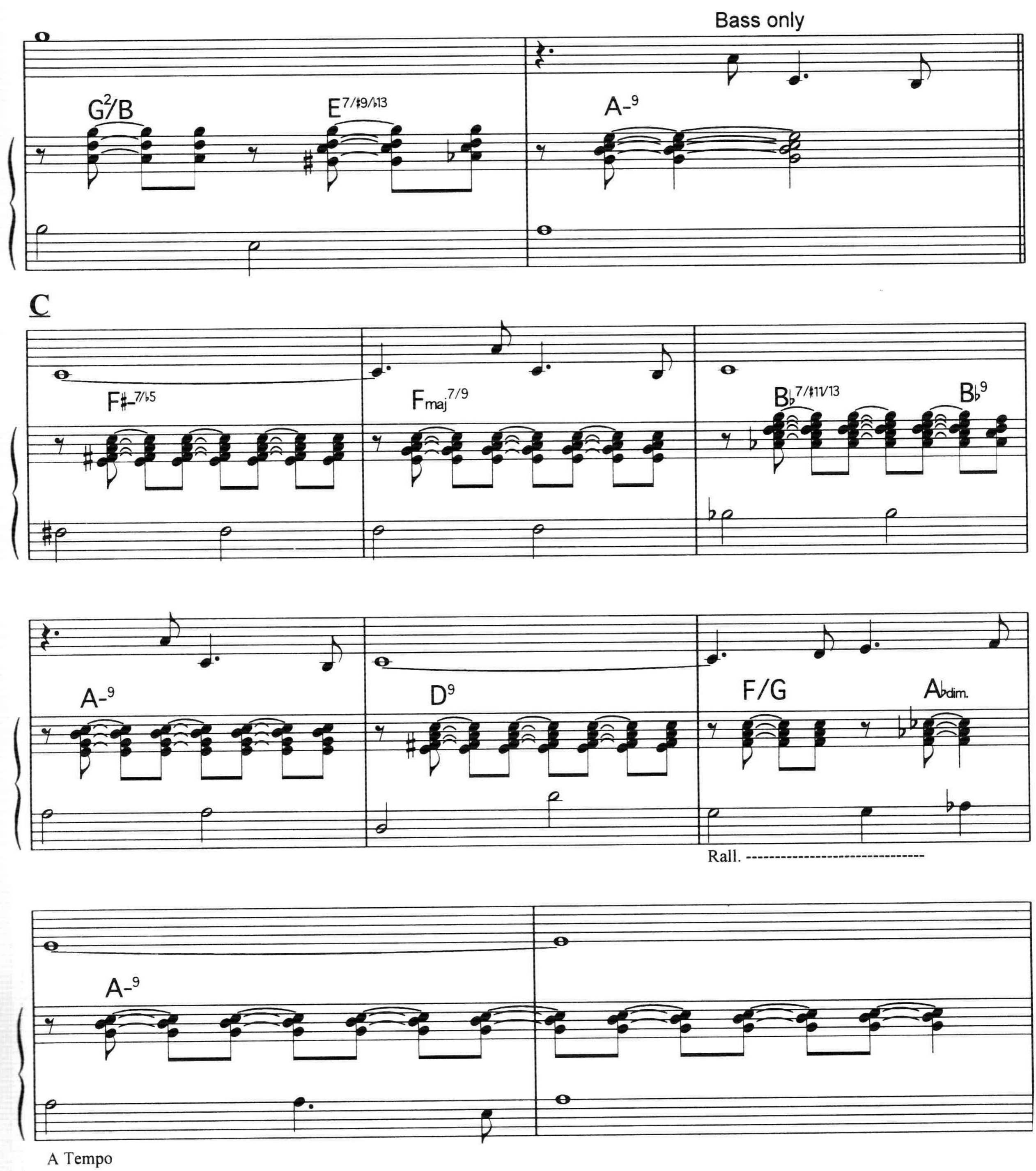
Bass only
G2/B
E7/♯9/♭13
A-9
C
F♯-7/♭5
Fmaj7/9
B♭7/♯11/13
B♭9
A-9
D9
F/G
A♭dim.
Rall.
A-9
A Tempo

Intuitions

1st Time Bass Solo
2nd Time Piano Solo

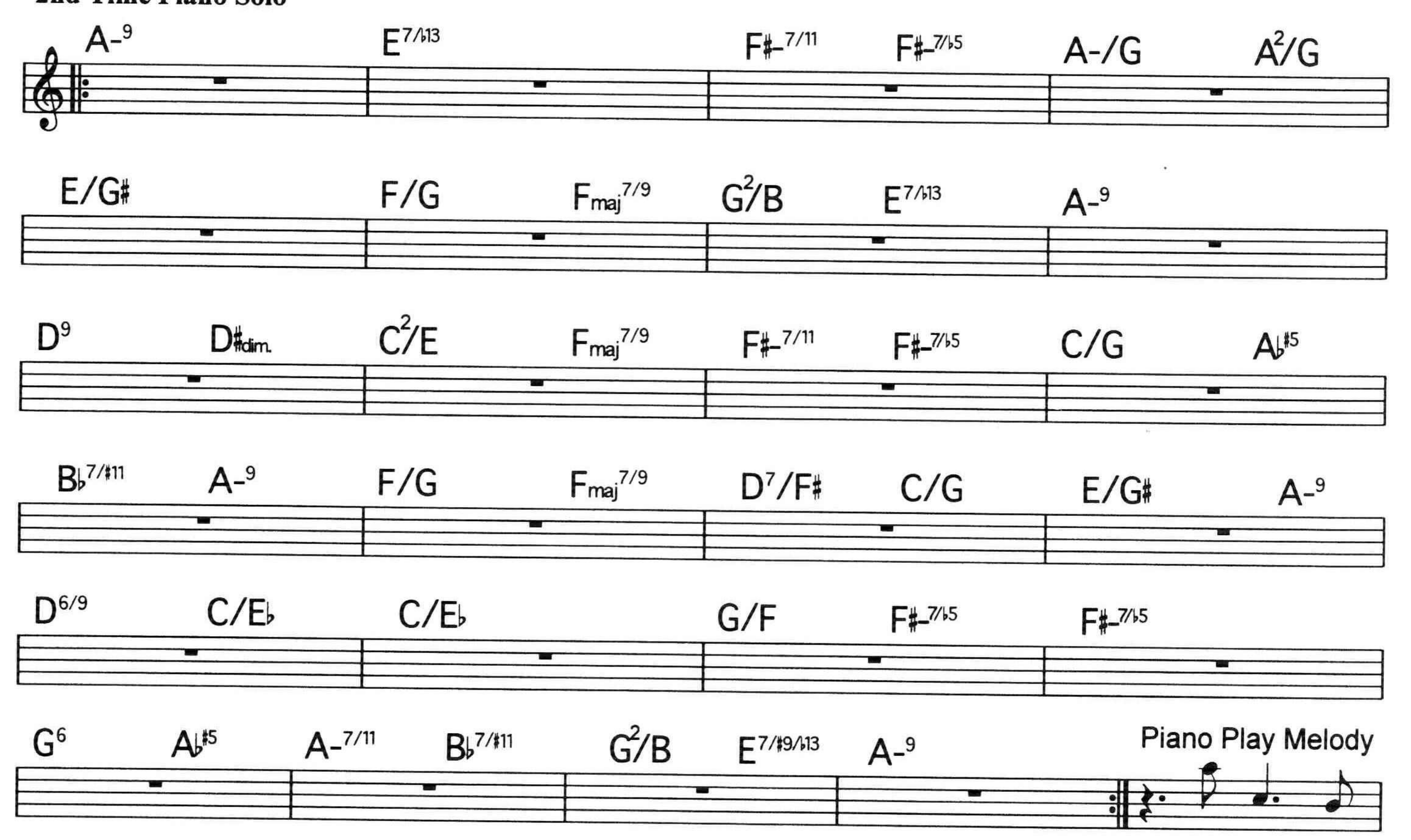

A2

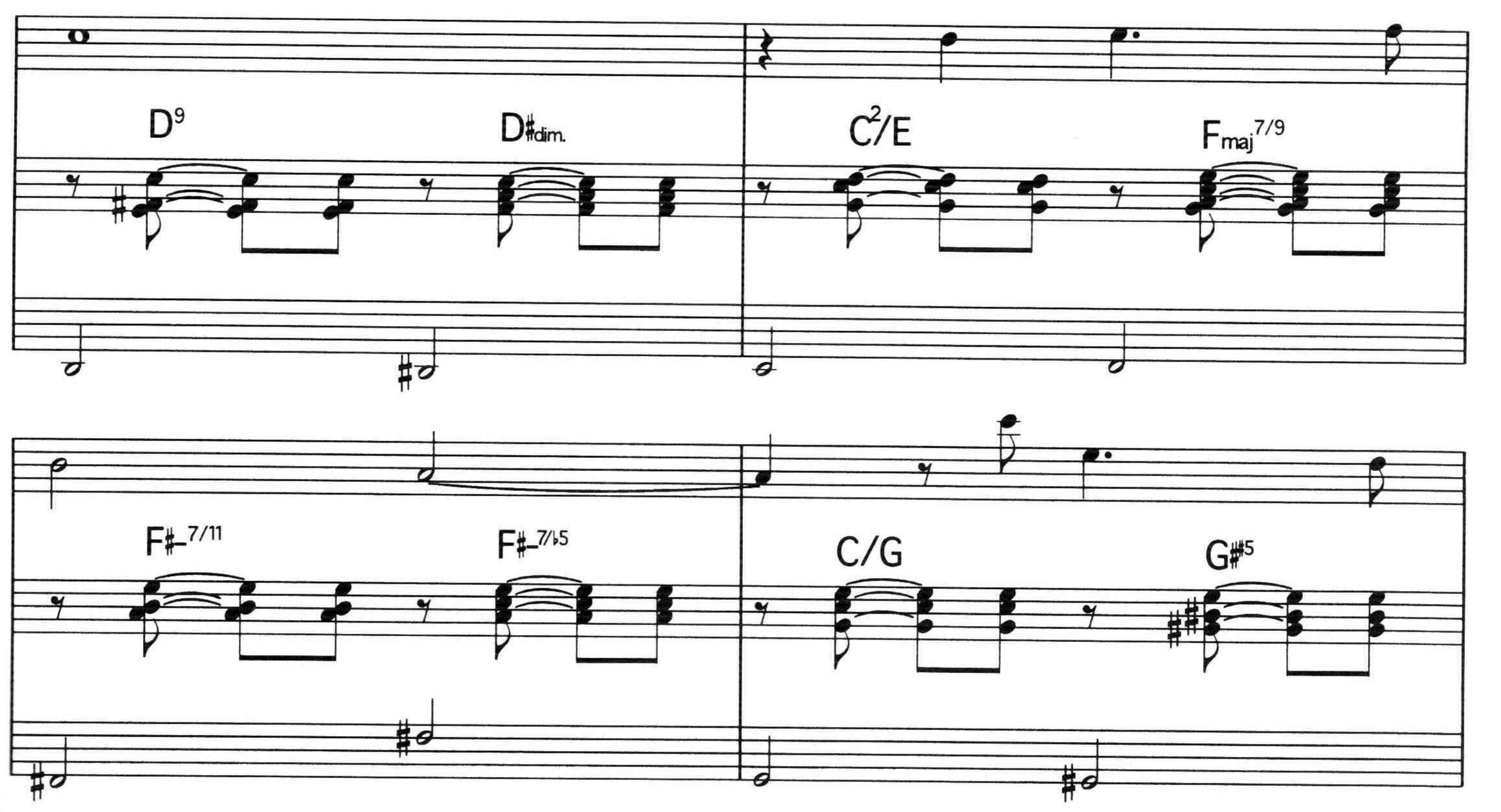

Intuitions

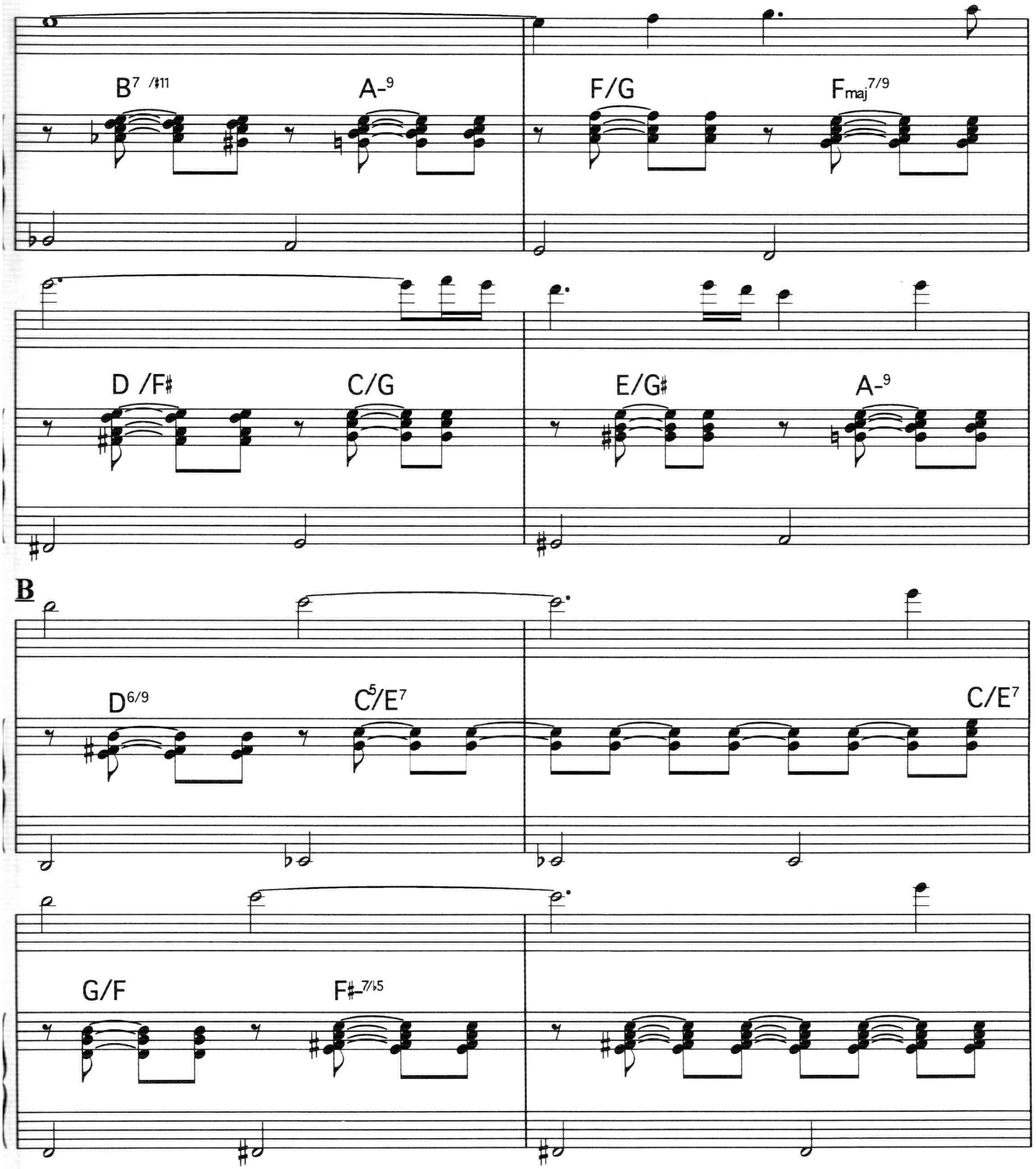

Intuitions

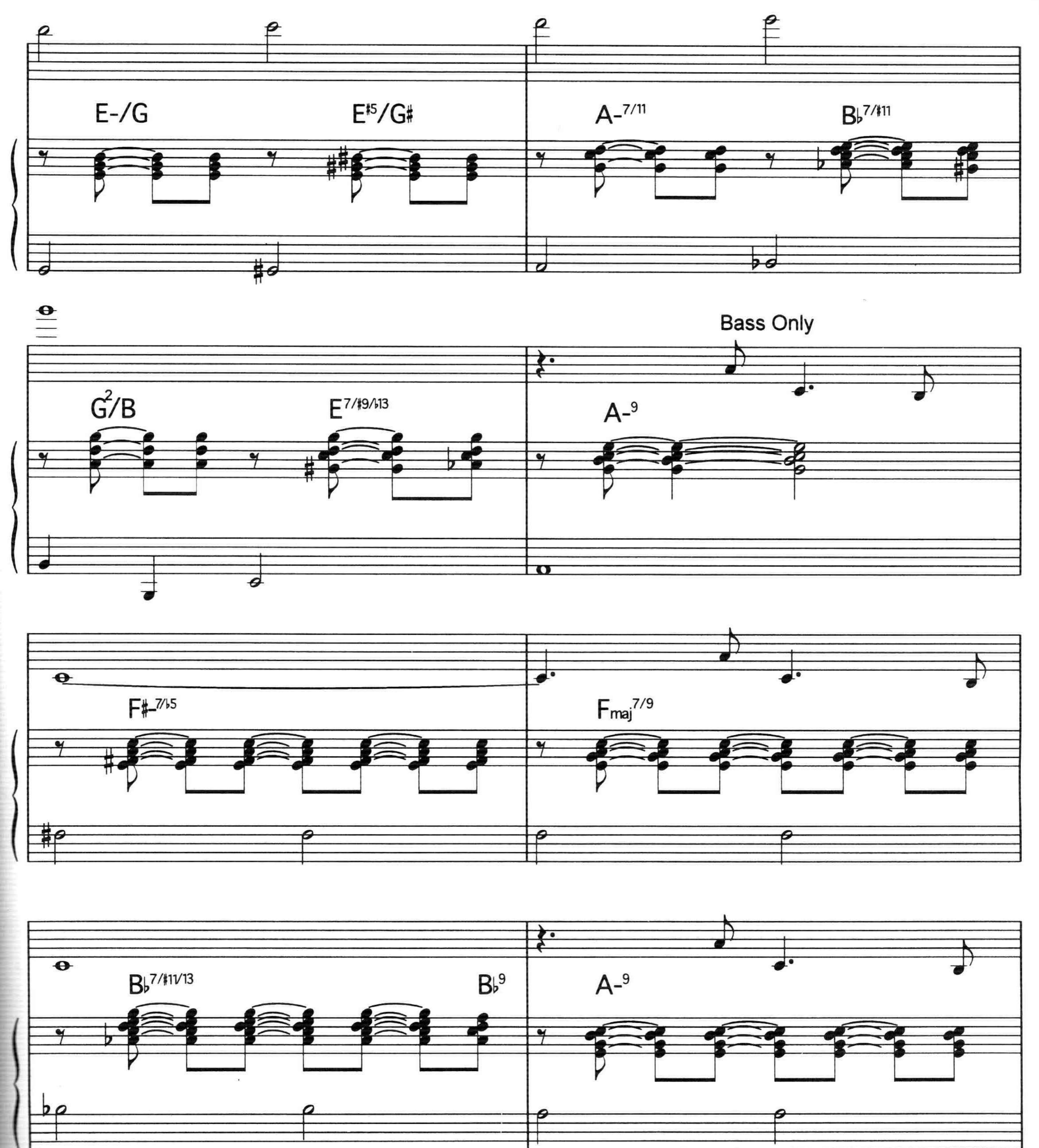
E-/G
E♯5/G♯
A-7/11
B♭7/♯11
G2/B
E7/♯9/♭13
Bass Only
A-9
F♯-7/♭5
Fmaj7/9
B♭7/♯11/13
B♭9
A-9

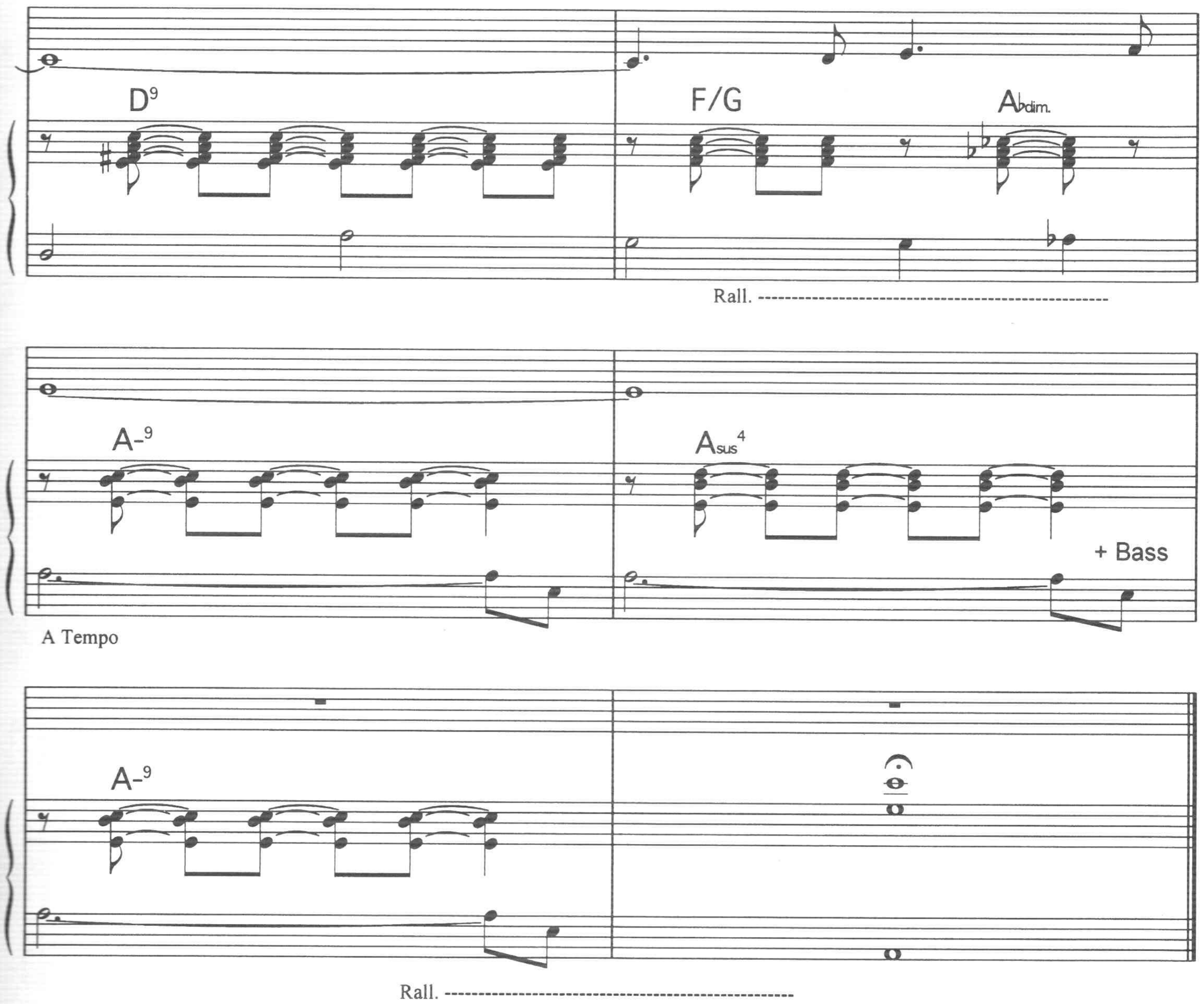
D9
F/G
Abdim.
Rall.
A-9
Asus4
+ Bass
A Tempo
A-9
Rall.

ISBN 0-9684-6331-2
9 780968 463314

1 The Bump
2 Fat Cat
3 District 6
4 Slam the Clown
5 Little Miss Match
6 I.C.U.
7 Cherokee Drive
8 Flight of the Bebop Bee
9 Donna Lee (En mémoire de Jaco/In memory of Jaco)
10 Intuitions

LEE
096/0327B
$170.0

WARNER BROS. PUBLICATIONS
15800 N.W. 48th Avenue • Miami, Florida 33014
A Warner Music Group Company

IMP
International Music Publications Limited
Griffin House, 161 Hammersmith Road, London W6 8BS, England

0 29156 96802 6
$19.95
in USA
0327B